

Set 1" Rebar  
 Found 6" White Oak  
 S. 72° E 59.0 ft.

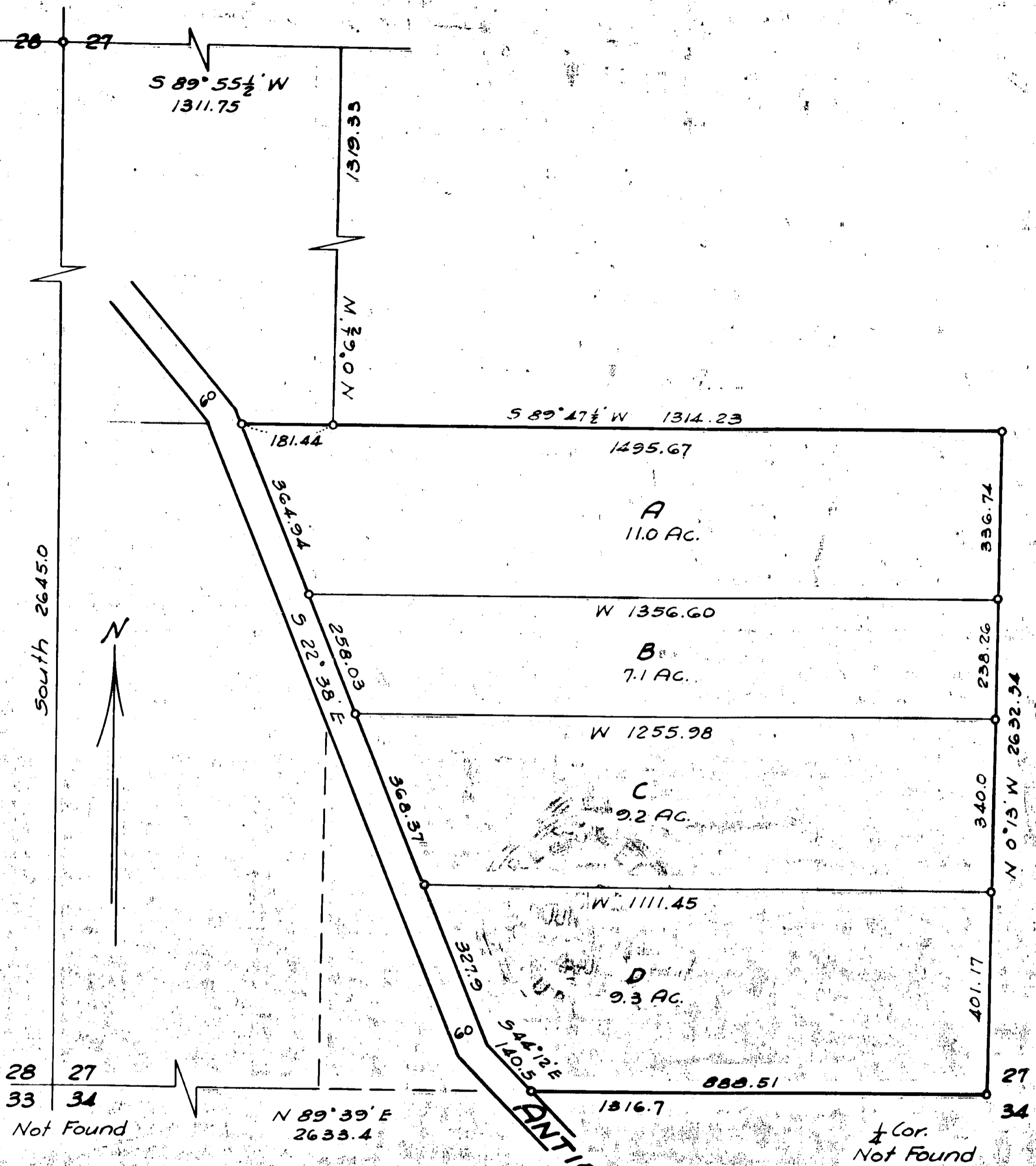

FAYDREX, INC.  
 LURING PINES  
 IN SEC. 27, T.34S., R.2W., W.M.  
 JACKSON COUNTY, OREGON  
 Scale: 1" = 200' August 1961  
 Map by Tom R. Pearce, Reg. Engr. # 838

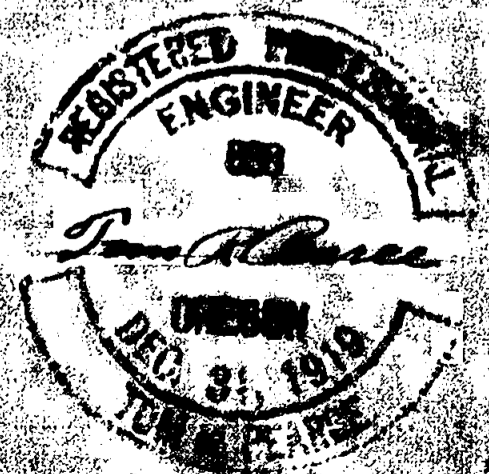
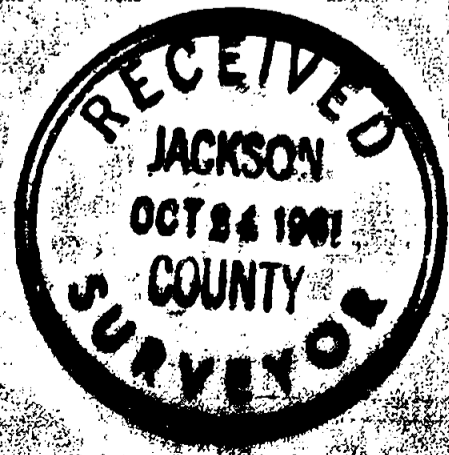

Survey Narrative, to comply with paragraph 209.250, O.R.S.

Survey for Daydrex, Inc., Harold Applebaum, P.O. Box 1545,  
Medford, Oregon.

Purpose: To survey tracts of land, named Meadow Park and  
Luring Pines, located in Section 27, T34S, R2W, WM and to  
divide into 7 parcels and 4 parcels, respectively.

Procedure: I found a (re-established) witness tree at the  
West one quarter corner of said Section 27, being a 6 inch  
White Oak bearing South 62° East 59.0 feet. From this tree  
I set a 1 inch rebar for the corner. Solar observation was  
made. From the corner I ran South 2645.2 feet and set a  
hub for a temporary corner. Found a black oak 45 feet North-  
west of hub. The tree was blazed but I could not discern  
the scribe. This tree is not recorded and the original bear-  
ing trees could not be found. Thence I ran South 89°39' West  
39.90 chains and set a hub for the temporary corner. The  
original bearing trees were not found. Further East, we  
found a 12" black oak with a scribe on the Northwest side.  
This tree is not recorded and was disregarded.

Funds were not available to make a resurvey of the Section,  
so we used records from the original field notes for the  
exterior boundaries and computed the subdivision lines.  
Descriptions of the various parcels of land were written  
in such a manner as to show that distances are from the  
road to the subdivision line of the Section.

*Tom R. Pearce*

Tom R. Pearce, R.E. No. 838

