

**SURVEY FOR:**

Ken & Wilma Byers  
18457 Hwy. 395  
Lakeview, OR. 97630

**LOCATION:**

Lot 19 of ROGUE ACRES and  
in the S.W. 1/4 of Section 3,  
T.34S., R.1W., W.M.,  
Jackson County, Oregon

**SURVEY BY:**

Kaiser Surveying  
19440 Highway 62  
Eagle Point, OR. 97524

**DATE:**

December 19, 2003

REGISTERED  
PROFESSIONAL  
LAND SURVEYOR

*GDK*

OREGON  
JULY 16, 1967  
GARY D. KAISER  
No. 803  
EXP. 6-30-05

**LEGEND**

- = Found 5/8" Rebar S.N. 3915
- = Found 5/8" Rebar S.N. 5354
- = Set 5/8" x 24" Rebar with Plastic Cap marked "KAISER RLS 803"
- ( ) = Record/S.N. 3915 and Plat of ROGUE ACRES
- W.C. = Witness Corner

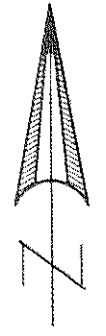

SCALE: 1" = 40'

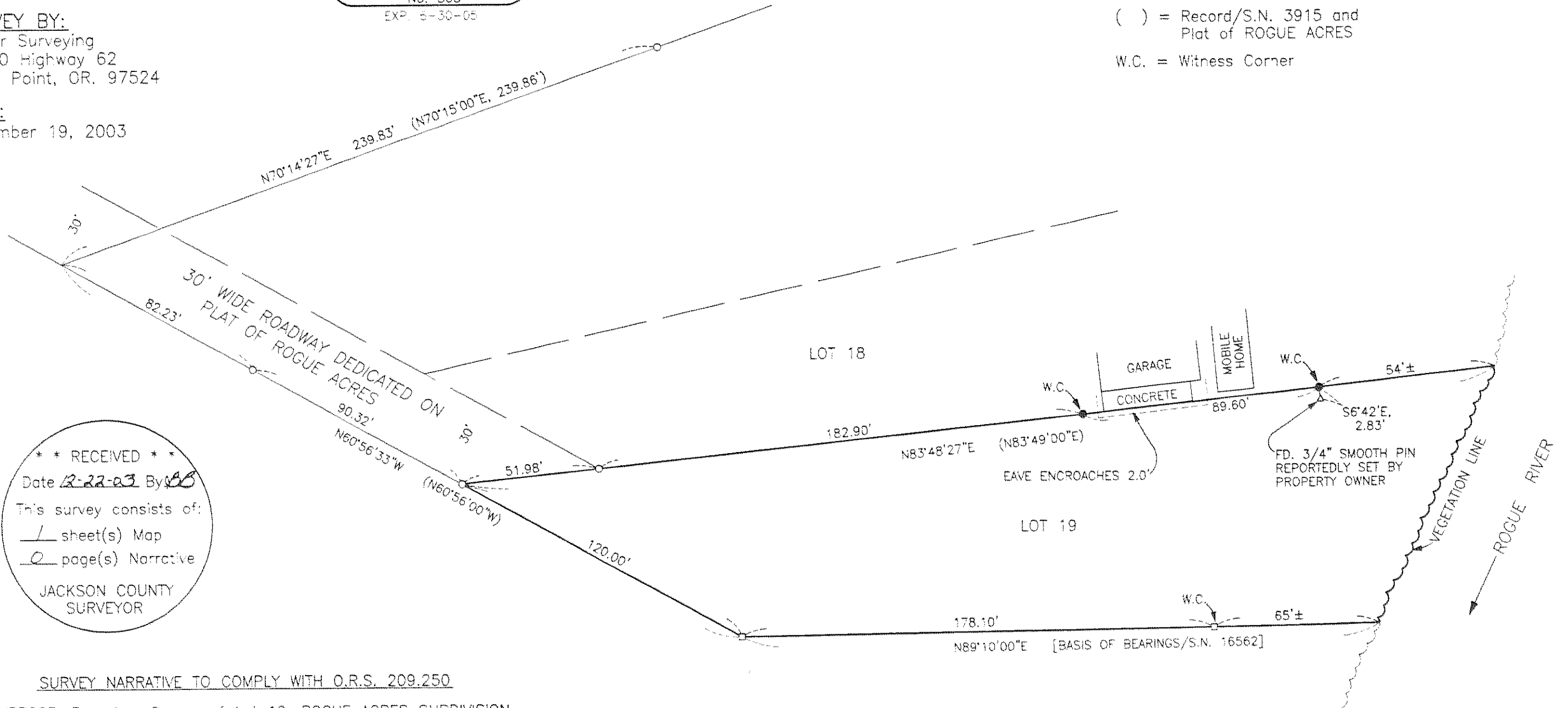

**\*\* RECEIVED \*\***  
 Date 12-22-03 By BB  
 This survey consists of:  
1 sheet(s) Map  
2 page(s) Narrative  
 JACKSON COUNTY  
 SURVEYOR

SURVEY NARRATIVE TO COMPLY WITH O.R.S. 209.250

PURPOSE: Boundary Survey of Lot 19, ROGUE ACRES SUBDIVISION.  
 PROCEDURE: The Boundaries of Lot 19 were located from information on  
 Filed Survey Nos. 3915 and 5354 and the Plat of ROGUE  
 ACRES SUBDIVISION.

LOT 20  
 100  
 100  
 100  
 100  
 100