

18030

SURVEY NARRATIVE TO COMPLY WITH PARAGRAPH 209.250  
OREGON REVISED STATUTES

Survey For:  
Hoffman Innovative Land group, LLC  
1764 Ashland Mine Road  
Ashland, OR. 97520

Location: Southwest one-quarter of Section 6, Township 39 South, Range 1 East, Willamette Meridian, Jackson County, Oregon

Purpose: To locate a segment of the northerly property boundary described within Deed Document 2003-48186, search for corner monument established by Surveyor P.B. Wickham, L.S. 664, Survey Number 9681 situated in the southerly edge of an access road, re-establish the corner point if not recovered and to post the property line.

Procedure: I began this survey with the recovery of monuments established during Survey No. 9681 and 14110. I then performed a traverse survey along the center of the existing access road between the recovered monuments. I computed the location for the missing corner monument and performed a search for the monument. The corner point is situated on the southerly edge of the road and appears to have been destroyed by road maintenance. I re-established the corner point at deed record bearing and at the measurements shown on Survey Number 14110. I posted the property line at random intervals along the property line with wood stakes marked "Property Line".

Basis of Bearing: Survey Number 14110

Equipment utilized in this survey: Nikon DTM 420 Electronic Total Station and related equipment.

Date of Survey: November 14, 2003

Surveyor:  
HAROLD L. CENTER, P.L.S.  
Oregon Certificate No. 1071  
Certificate Renewal Date: 12/31/03  
2604 David Lane  
Medford, OR. 97504  
541-535-6108

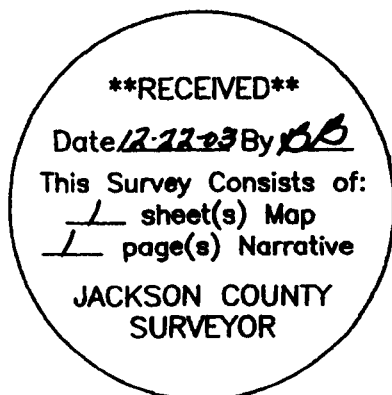
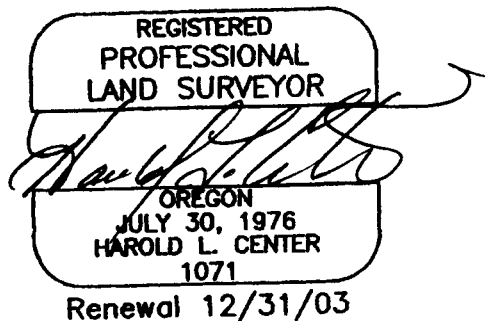

MAP OF SURVEY  
 Located In  
 Southwest One-Quarter Section 6, Township 39 South, Range 1 East  
 Willamette Meridian, Jackson County, Oregon  
 For  
 HOFFMAN INNOVATIVE LAND GROUP, LLC  
 1764 Ashland Mine Road  
 Ashland, OR. 9750

**\*\*RECEIVED\*\***  
 Date 2-22-03 By LB  
 This Survey Consists of:  
1 sheet(s) Map  
1 page(s) Narrative  
 JACKSON COUNTY  
 SURVEYOR

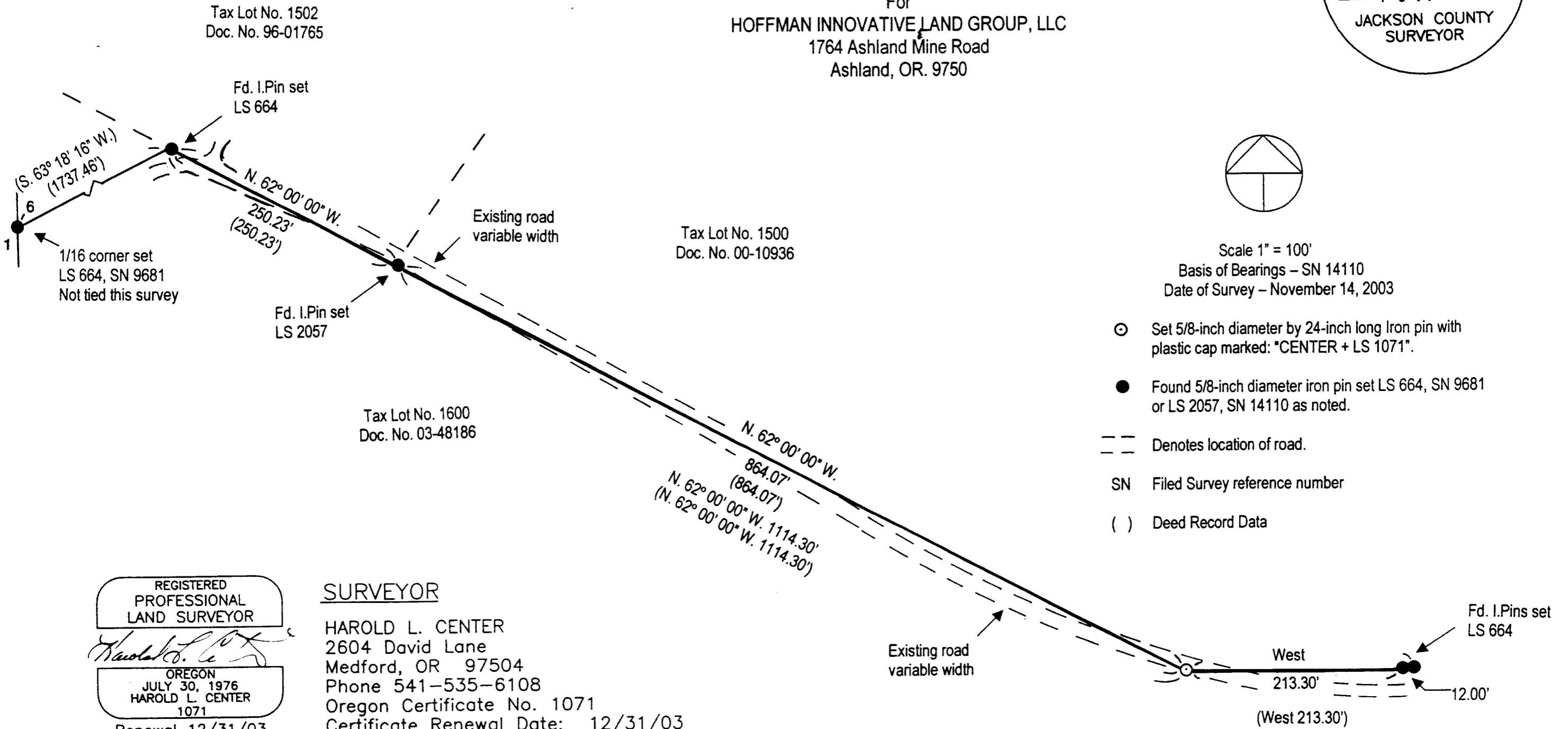

REGISTERED  
 PROFESSIONAL  
 LAND SURVEYOR  
  
 OREGON  
 JULY 30, 1976  
 HAROLD L. CENTER  
 1071  
 Renewal 12/31/03

**SURVEYOR**  
 HAROLD L. CENTER  
 2604 David Lane  
 Medford, OR 97504  
 Phone 541-535-6108  
 Oregon Certificate No. 1071  
 Certificate Renewal Date: 12/31/03