

209T

Survey For
CLARK WALKER
Located in Sec. 19, T. 37 S., R. 1 W., W. M.
Medford, Oregon
By: Mark E. Boyden
Oct., 1961

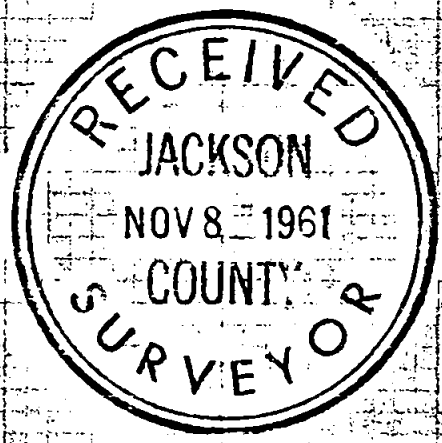
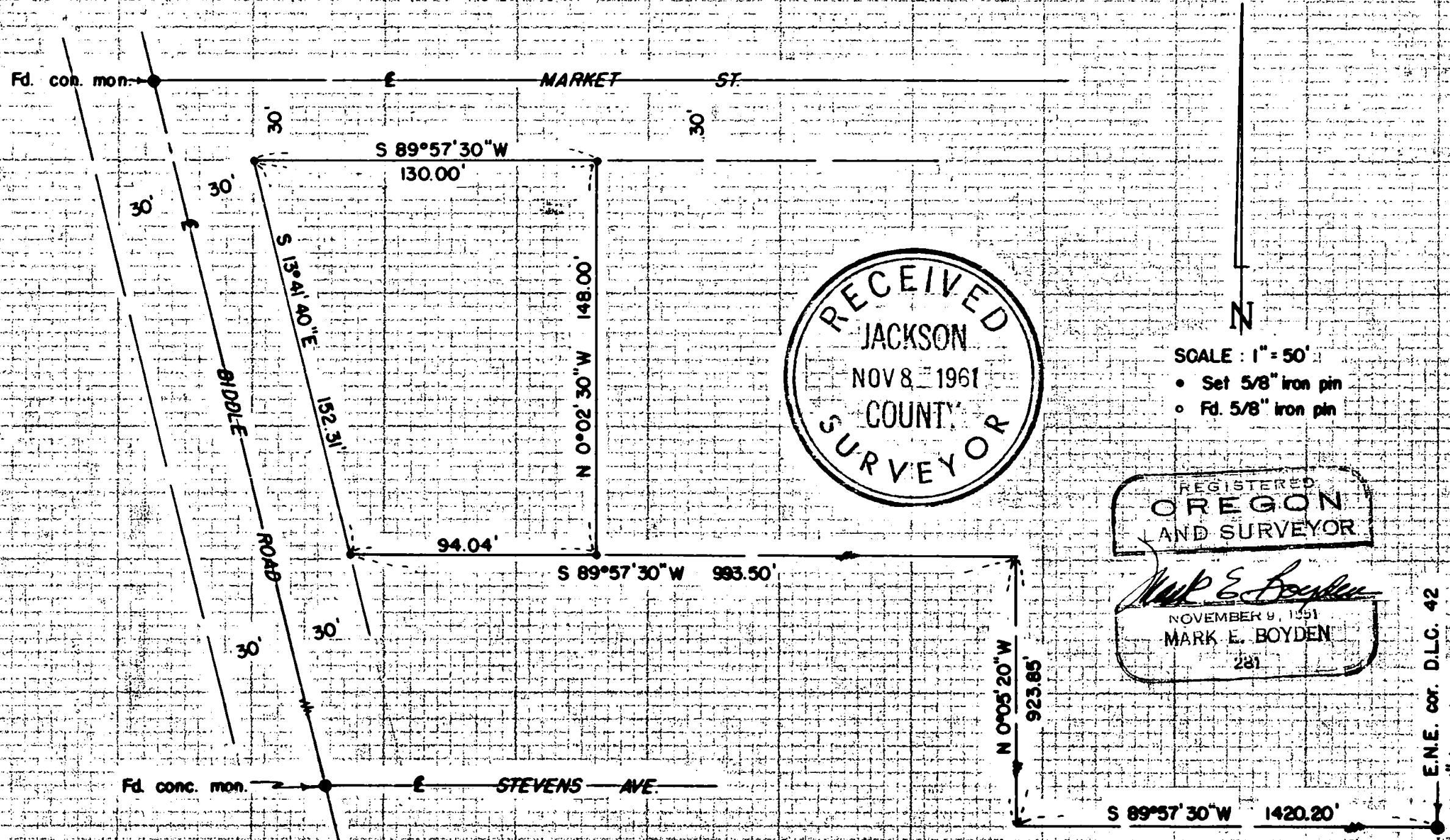

REGISTERED
OREGON
LAND SURVEYOR

Mark E. Boyden
NOVEMBER 9, 1961
MARK E. BOYDEN
281

SCALE: 1" = 50'

- Set 5/8" iron pin
- Fd. 5/8" iron pin

E.N.E. cor. D.L.G. 42
1" iron pipe

Survey No. 1803

SURVEY NARRATIVE TO COMPLY WITH O.R.S. 209.250.

FOR: Clark Walker

PURPOSE: To monument a parcel described in Volume 515, Page 379
of the Deed Records of Jackson County, Oregon.

LOCATION: Section 19, Township 37 South, Range 1 West, Medford,
Oregon

PROCEDURE:

Found monuments shown for control, monumenting the parcel
according to the deed description prepared from previous surveys
in this area by this office.

October 1961

