

18027

William Colisch PLS  
291 Pyle Drive Grants Pass, OR 97527  
541-474-1081, 472-0009 fax  
Survey@rvi.net

## NARRATIVE

May, 2003

Survey for:

Bill & Lori Whitley in the Northeast quarter of Section 22, T38S, R1W, WM

Purpose:

To survey & monument the boundaries of the tract described in Document No. 02-20463, Jackson County Official Records.

Procedure:

Utilizing a Nikon DTM400 total station, I ran a closed traverse & located the monuments shown on the attached map.

The southeast corner of the Crocker Tract was determined per CS4203.

The south line of the property in question was determined by deed record.

The east line of Section 22 was determined by proportionate measurement along the south line of DLC 58.

The railroad Right-of-Way was determined by physical location, consistent with CS9543.

The west line of the property in question was determined by the found monuments shown on the attached map.

Hartley Lane was determined per CS 5935 & CS 9543.

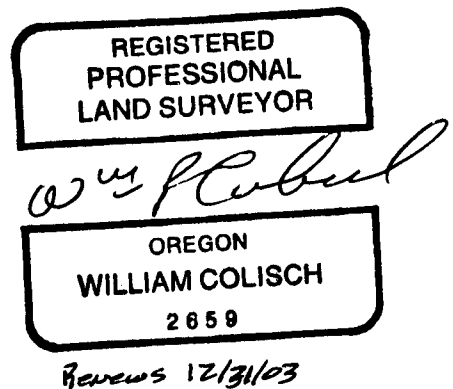
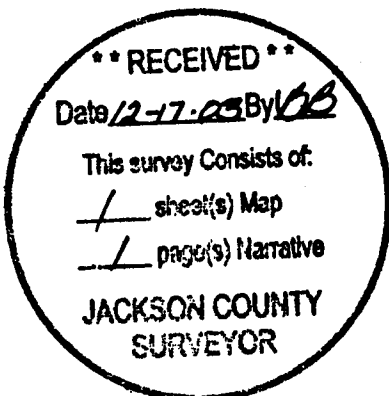

# MAP OF SURVEY

for  
**Bill & Lori Whitley**  
 Located in the Northeast 1/4 of  
 Section 22, T38S, R1W, WM  
 Jackson County, Oregon

Surveyed by  
**William Colisch PLS**  
 291 Pyle Drive  
 Grants Pass, Oregon  
 541-474-1081  
 May, 2003

**REGISTERED  
 PROFESSIONAL  
 LAND SURVEYOR**

*W. P. Colisch*

**OREGON**  
 July 19, 1994  
**WILLIAM P. COLISCH**  
 No. 2659  
 RENEWS 12/31/03

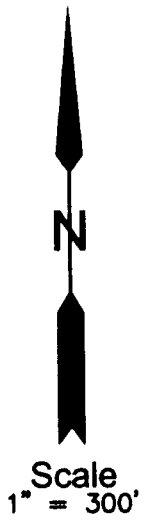
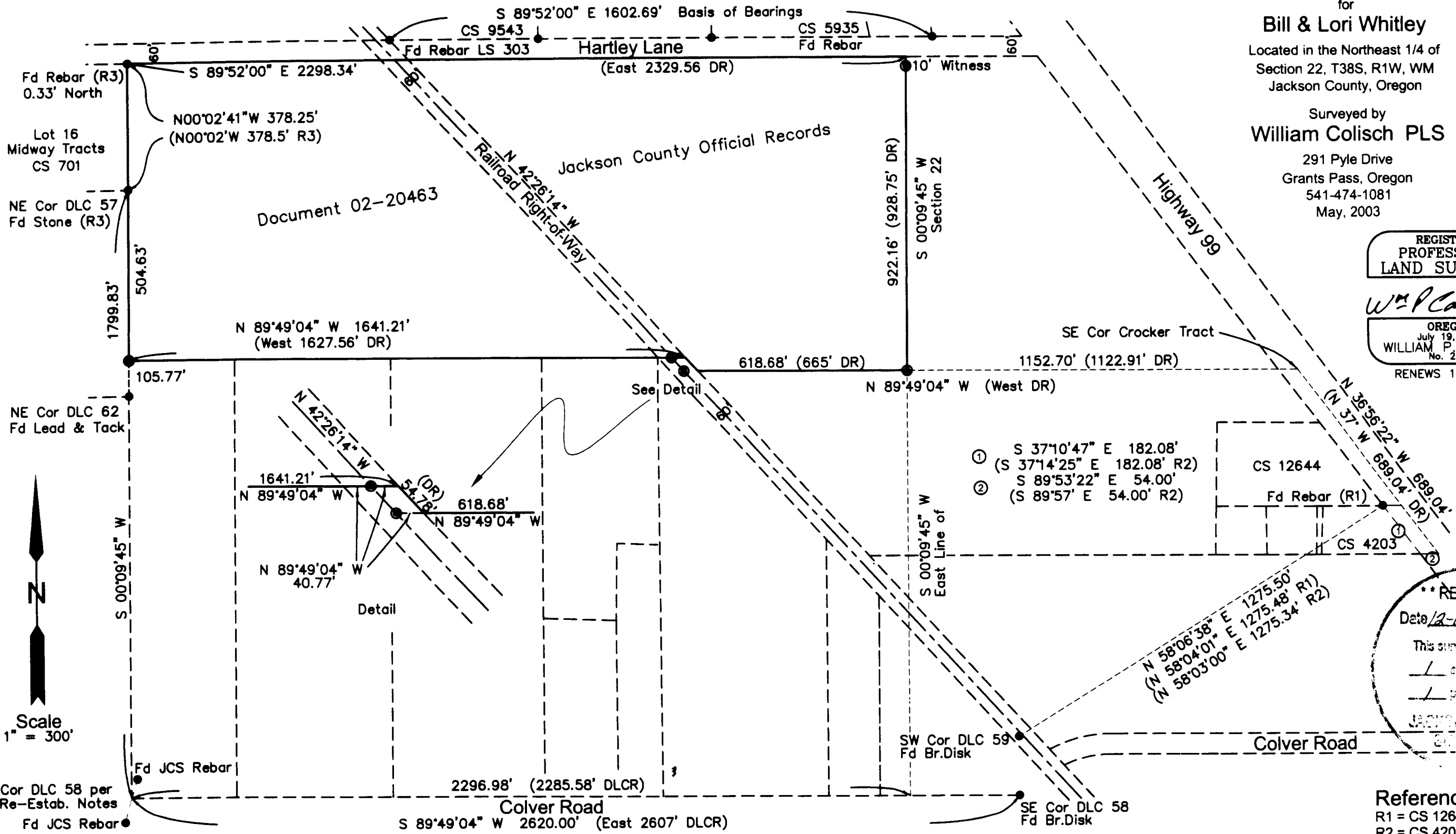

**\*\* RECEIVED \*\***  
 Date 12-17-03 BY [Signature]  
 This survey consists of:  
 / sheet(s) Map  
 / page(s) Narrative  
**JACKSON COUNTY**  
 CLERK

- Legend**
- Found monument as noted (see attached narrative)
  - ⊙ Set 5/8"x24" rebar & yellow cap LS2659

- References**
- R1 = CS 12644
  - R2 = CS 4203
  - R3 = CS 701
  - R4 = CS 5935
  - R5 = CS 9543
  - DR = Deed Record
  - DLCR = DLC Original Notes