

2081

Survey For:  
E.C. JEROME  
Located in Sec. 5, T. 37 S., R. 2 W., W.M.  
By Mark E. Boyden  
Oct., 1961



SCALE: 1" = 100'

- Set 5/8" iron pin
- Fd. 5/8" iron pin

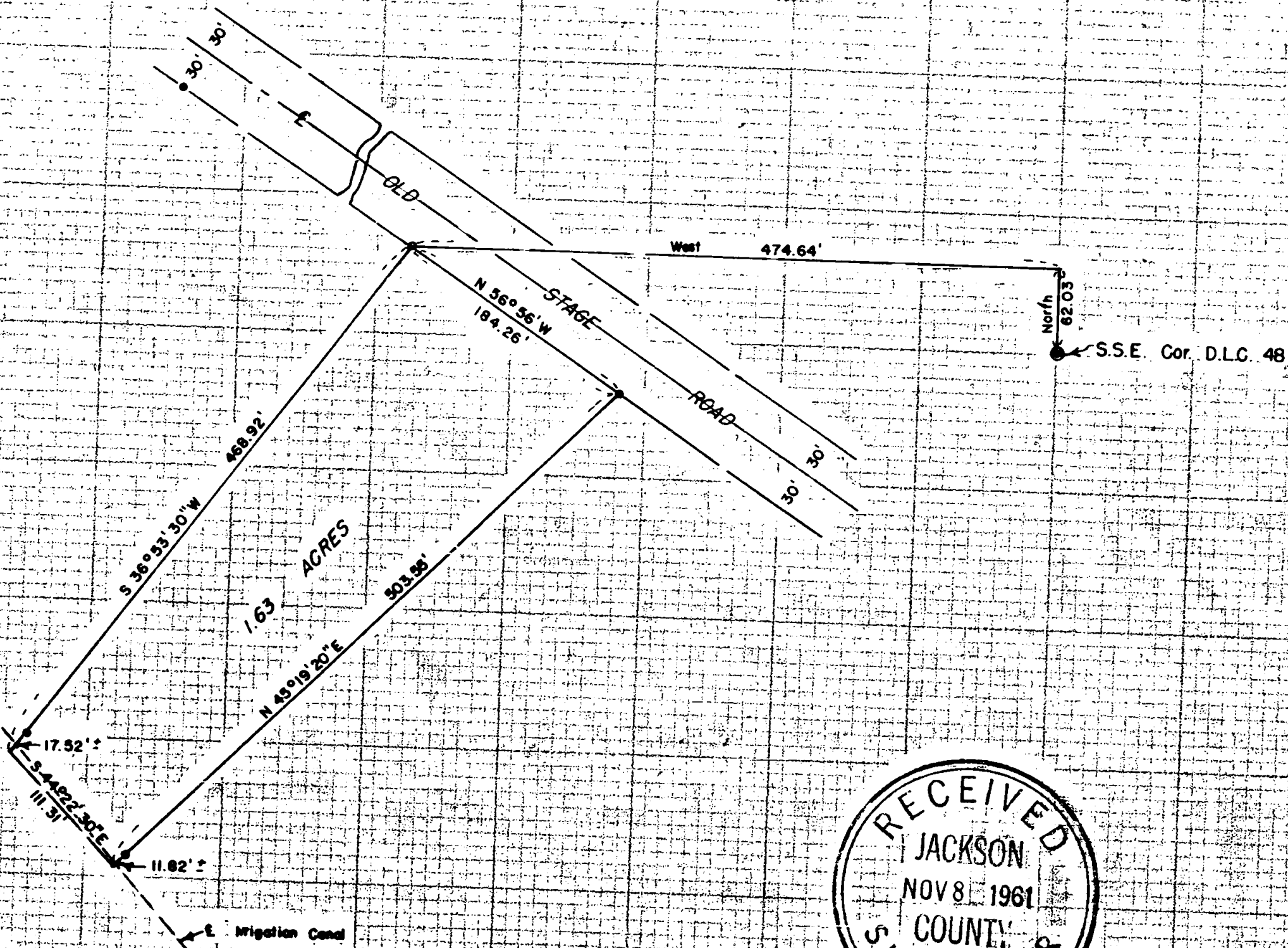

REGISTERED  
OREGON  
LAND SURVEYOR

*Mark E. Boyden*

NOVEMBER 8 1961  
MARK E. BOYDEN

281

RECEIVED  
JACKSON  
NOV 8 1961  
COUNTY  
SURVEYOR

1802

## SURVEY NARRATIVE TO COMPLY WITH O. R. S. 209.250.

FOR: E. C. Jerome  
Old Stage Road  
Central Point, Oregon

PURPOSE: To monument and describe a parcel lying at the Northwest-  
erly end of the Jerome ownership as described in Volume  
242, Page 588 of the Deed Records of Jackson County, Oregon.

LOCATION: Donation Land Claim No. 48, Section 5, Township 37  
South, Range 2 West.

## PROCEDURE:

A previous survey by this office (see Recorded Survey No. 591)  
monumented a new Northwesterly boundary of the Jerome property,  
which was later fixed by that Quit-claim Deed recorded in Volume  
387, Page 185 of the Deed Records of said county.

A calculation was then made to theoretically locate the  
Southwesterly boundary of the Jerome ownership. No monuments could  
be found on this line, and the adjacent property description to the  
Southwest refers to the "West line of the Medford Irrigation Dis-  
trict canal".

The Medford Irrigation District indicated that this particu-  
lar location of the canal was a private irrigation canal and not  
under the District's jurisdiction.

Therefore, this tract was monumented with witness corners to  
control the side lines, and the description extended Southwesterly  
a more-or-less distance to the Southwesterly boundary of the Jerome  
ownership.

Found control monuments previously set on Recorded Survey No.  
591 as shown, setting 5/8" iron pins for the new property corners.

November 1961

