

MAP OF SURVEY

LOCATED IN:
THE N.W. 1/4 OF SECTION 26, T.38S., R.1W., W.M.,
JACKSON COUNTY, OREGON

FOR:
PHOENIX-TALENT SCHOOL DISTRICT #4
P.O. BOX 698
PHOENIX, OREGON 97535

SURVEY NARRATIVE TO COMPLY WITH PARAGRAPH 209.250 OREGON REVISED STATUTES

PURPOSE: TO SURVEY, MONUMENT AND PREPARE MAP OF SURVEY OF A PORTION OF CLIENT'S PROPERTY.

PROCEDURE: UTILIZING FOUND MONUMENTATION AND INFORMATION PER FILED SURVEYS NO. 2087, 3060, 3207 AND 9087 FOR CONTROL, I SET PROPER MONUMENTS AS SHOWN HEREON. A TRAVERSE WAS RUN AROUND CLIENT'S PROPERTY TO COORDINATE FOUND MONUMENTS. AN ELECTRONIC TOTAL STATION WAS USED TO MAKE ALL MEASUREMENTS.

THIS SURVEY WAS PERFORMED SEVERAL YEARS AGO AND IT HAS BEEN BROUGHT TO MY ATTENTION THAT A MAP HAD NOT YET BEEN FILED. THAT IS WHY I AM FILING A MAP AT THIS TIME.

HOFFBUHR & ASSOCIATES, INC.
3155 ALAMEDA STREET, SUITE 201 MEDFORD, OREGON
(541) 779-4641

BY: DOUGLAS C. McMAHAN PLS No. 1913
SCALE: 1 inch = 100 feet DATE: NOVEMBER 14, 2003
BASIS OF BEARING: SURVEY NO. 9087

- = SET 5/8"x24" REBAR WITH YELLOW PLASTIC CAP STAMPED "D.McMAHAN LS 1913".
- ✎ = FOUND 3/4" IRON PIPE
- = FOUND 5/8" IRON PIN, ULESS OTHERWISE SHOWN.
- S/N = FILED SURVEY NUMBER

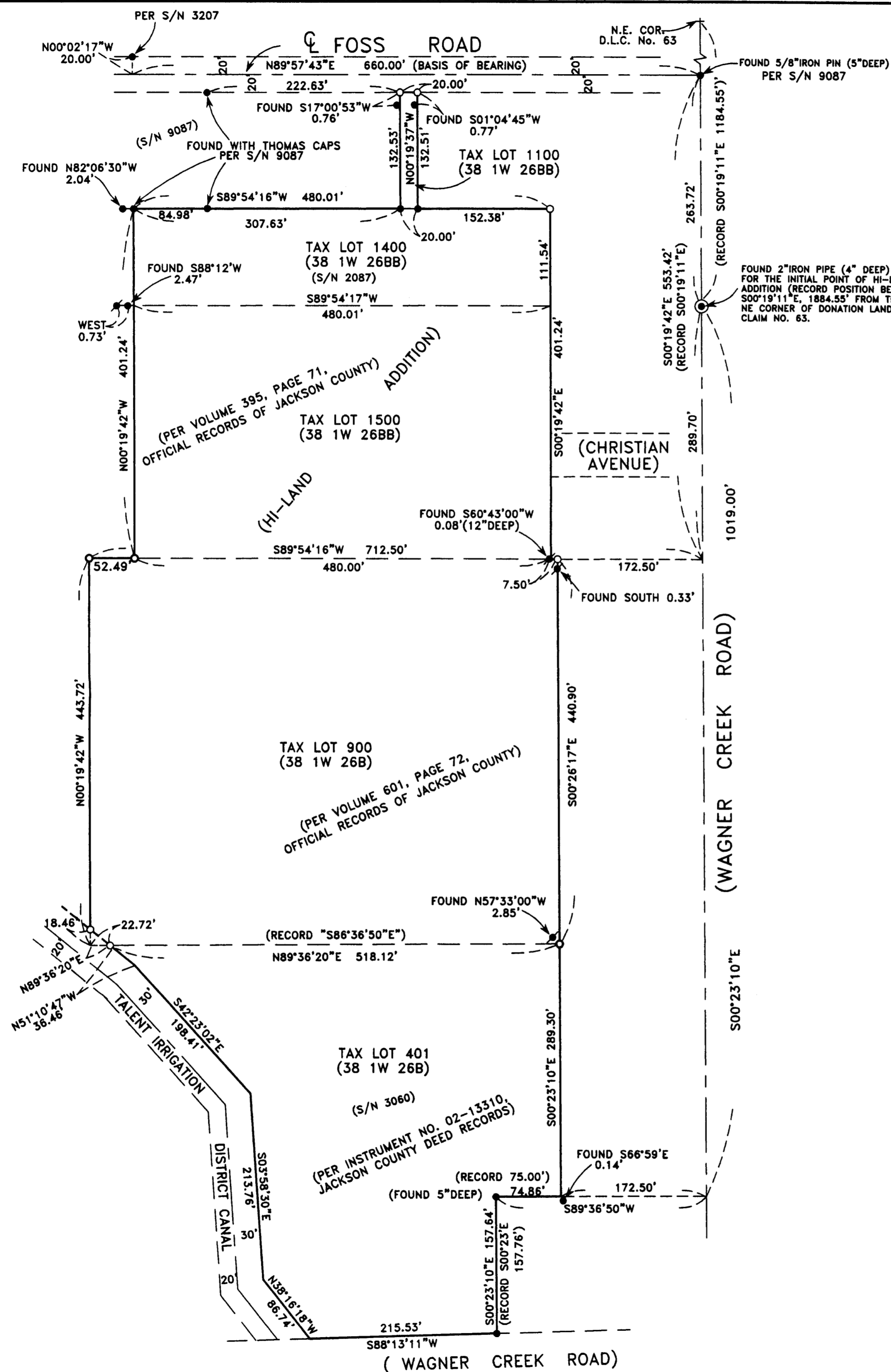

•• RECEIVED ••
Date 12-8-03 By *DL*
This survey consists of:
1 sheet(s) Map
2 page(s) Narrative
JACKSON COUNTY
SURVEYOR

REGISTERED
PROFESSIONAL
LAND SURVEYOR
Douglas C. McMahan
OREGON
DOUGLAS C. McMAHAN
NOV 14 2003
RENEWS 12/31/04