

Survey For
SOUTHERN OREGON TITLE CO.
Located in Sec. 5, D.L.C. 48,
T. 37S., R. 2 W., W.M.
By: Mark E. Boyden
Oct., 1960

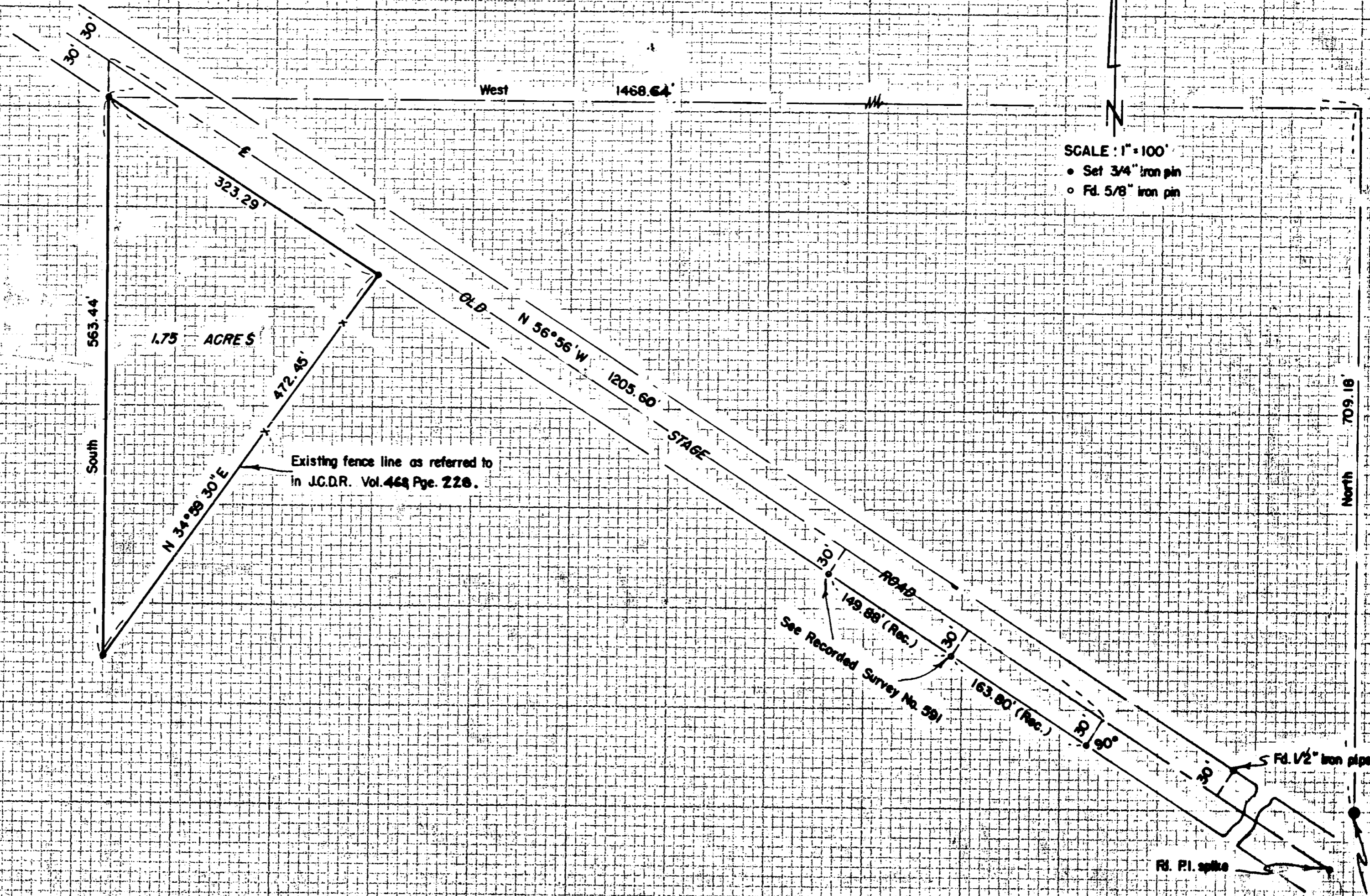

SCALE: 1" = 100'
• Set 3/4" iron pin
○ Fd. 5/8" iron pin

REGISTERED
OREGON
LAND SURVEYOR
Mark E. Boyden
NOVEMBER 9, 1961
MARK E. BOYDEN
231

RECEIVED
JACKSON
NOV 8 1961
COUNTY
SURVEYOR

Survey No. 1801

SURVEY NARRATIVE TO COMPLY WITH O.R.S. 209.250

FOR: Southern Oregon Title Co.
Medford, Oregon

PURPOSE: To monument and re-describe that property described in Volume 468, Page 228 of the Deed Records of Jackson County, Oregon.

LOCATION: Donation Land Claim No. 48, Section 5, Township 37 South, Range 2 West

PROCEDURE:

Established the West boundary of the property, record distance West from the South-southeast corner of Donation Land Claim No. 48 and thence due North to the Southwesterly boundary of the Old Stage Road (see Volume 99, Page 630 and Volume 411, Page 478 of said Deed Records). The Southeasterly boundary of the subject property was located on the existing fence line as referred to in Volume 468, Page 228 of said Deed Records.

Monumented the parcel as shown, using the road controls and tie to the South-southeast corner of Donation Land Claim No. 48 previously established by this office on Recorded Survey No. 591.

November 1961

