

MAP OF SURVEY

Located in:

THE N.E. 1/4 OF SECTION 15, T.36S., R.1W., W.M.,
JACKSON COUNTY, OREGON

FOR

GORDON AND BRENDA DUNCAN

1355 E. DUTTON ROAD
EAGLE POINT, OREGON 97524

**SURVEY NARRATIVE TO COMPLY WITH PARAGRAPH 209.250
OREGON REVISED STATUTES**

PURPOSE: TO SURVEY, MONUMENT AND PREPARE MAP OF
SURVEY PER CLIENTS REQUEST.

PROCEDURE: UTILIZING FOUND MONUMENTATION AND INFORMATION
PER FIELD SURVEYS NO. 12238 AND 15312 FOR
CONTROL I ESTABLISH PROPER MONUMENTS AS
SHOWN HEREON. AN ELECTRONIC TOTAL STATION
WAS USED TO MAKE ALL MEASUREMENTS.

HOFFBUHR & ASSOCIATES, INC.
3155 ALAMEDA STREET, SUITE 201 MEDFORD, OREGON
(541) 779-4641

BY: DOUGLAS C. McMAHAN
SCALE: 1 inch = 100 feet
BASIS OF BEARING:

PLS No. 1913
DATE: OCTOBER 24, 2003
FILED SURVEY NO. 15312

- = SET 5/8"x24" REBAR WITH PLASTIC CAP STAMPED "D.MCMAHAN LS 1913".
- = FOUND 5/8" REBAR WITH PLASTIC CAP STAMPED "HIBBS PLS 2234" PER S/N 12238.
- ⦿ = FOUND 5/8" REBAR WITH PLASTIC CAP STAMPED "D.MINNECI LS2349" PER S/N 15312.
- ⊙ = FOUND BRASS CAP MONUMENT
- S/N = FILED SURVEY NUMBER
- J.C.D.R. = JACKSON COUNTY DEED RECORDS

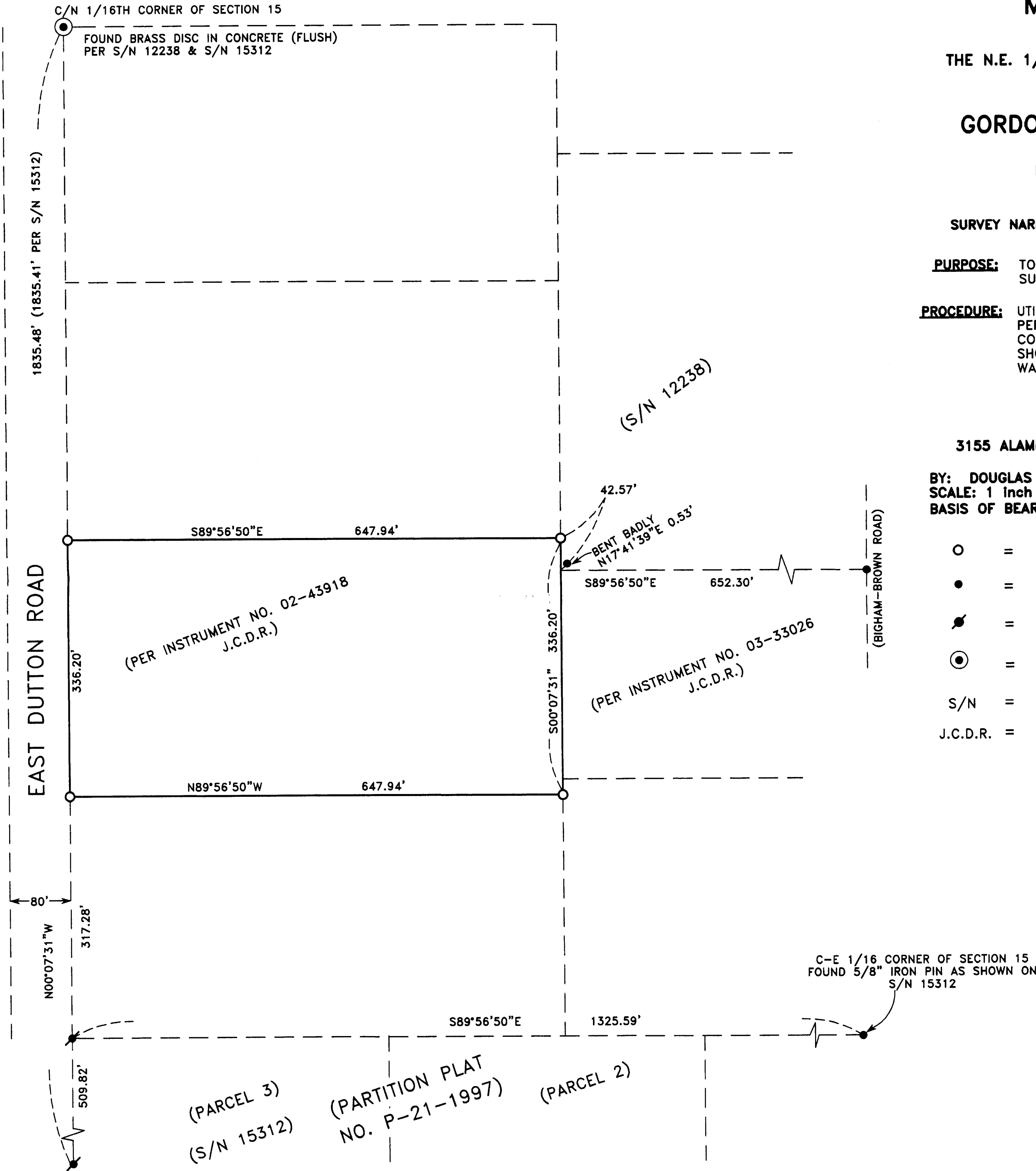

****RECEIVED****
 Date 12-1-03 By DM
 This survey consists of:
1 sheet(s) Map
2 page(s) Narrative
 JACKSON COUNTY
 SURVEYOR

REGISTERED
 PROFESSIONAL
 LAND SURVEYOR
 Douglas C. McMahan
 OREGON
 JULY 16, 1989
 DOUGLAS C. McMAHAN
 No. 1913
 RENEWS 12/31/04