

18002

# MONUMENT REPLACEMENT SURVEY

## CORONA AVENUE AT STEELHEAD RUN DRIVE MEDFORD, OR.

LOCATED IN THE N.W. 1/4 OF THE S.E. 1/4, SECTION 18, T. 37 S., R. 1 W., W.M.

### SURVEY NARRATIVE TO COMPLY WITH O.R.S. 209.250

**SURVEY FOR:** JACKSON COUNTY ROADS AND PARKS  
200 ANTELOPE ROAD, WHITE CITY, OR. 97503

**PURPOSE OF SURVEY:** TO REPLACE A MONUMENT OF RECORD SET BY RECORDED SURVEY NO. 17394, WHICH WAS REMOVED DURING THE COURSE OF A RESURFACING PROJECT ALONG CORONA AVENUE IN THE CITY OF MEDFORD, OR.

**PROCEDURE:** FOUND MONUMENTS AS SHOWN WERE REFERENCED PRIOR TO THE RESURFACING PROJECT.

AT COMPLETION OF PAVING, SAID MONUMENTS WERE UNCOVERED AND THE REMOVED MONUMENT REPLACED WITH A JACKSON COUNTY ROADS AND PARKS PIN AND CAP IN ITS REFERENCED POSITION.

**DATE:** OCTOBER 29, 2003

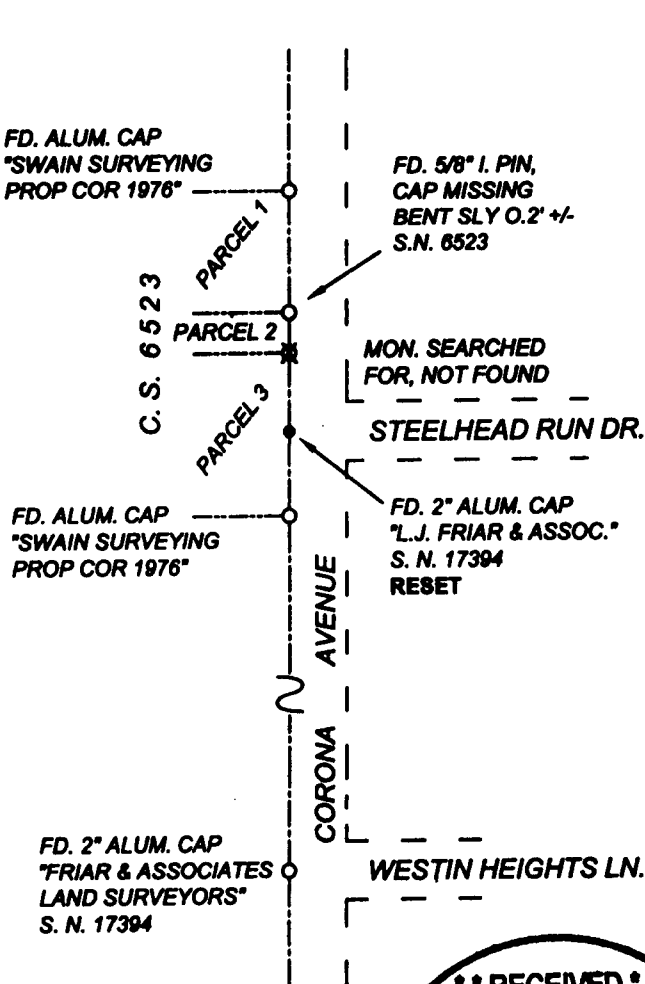

SCALE: 1" = 100'

### LEGEND

- FOUND MONUMENT AS NOTED
- SET 5/8" X 24" IRON PIN AND YELLOW PLASTIC CAP MARKED "JACKSON CO ROADS & PKS"

REGISTERED  
PROFESSIONAL  
LAND SURVEYOR

*James P. Dickerson*

OREGON  
JANUARY 17, 1998  
JAMES P. DICKERSON  
2691

EXP. 12-31-03

**\*\* RECEIVED \*\***  
 Date 12-1-03 By JD  
 This survey consists of:  
2 sheet(s) Map  
1 page(s) Narrative  
 JACKSON COUNTY  
 SURVEYOR

371W18DB

18002