

PLAT

SHOWING A SURVEY SITUATED IN THE SE1/4 OF SEC. 19,
T.36S., R.4W., W.M., JACKSON COUNTY, OREGON.

**** RECEIVED ****
Date 11-24-03 By BS
This survey consists of:
1 sheet(s) Map
0 page(s) Narrative
JACKSON COUNTY
SURVEYOR

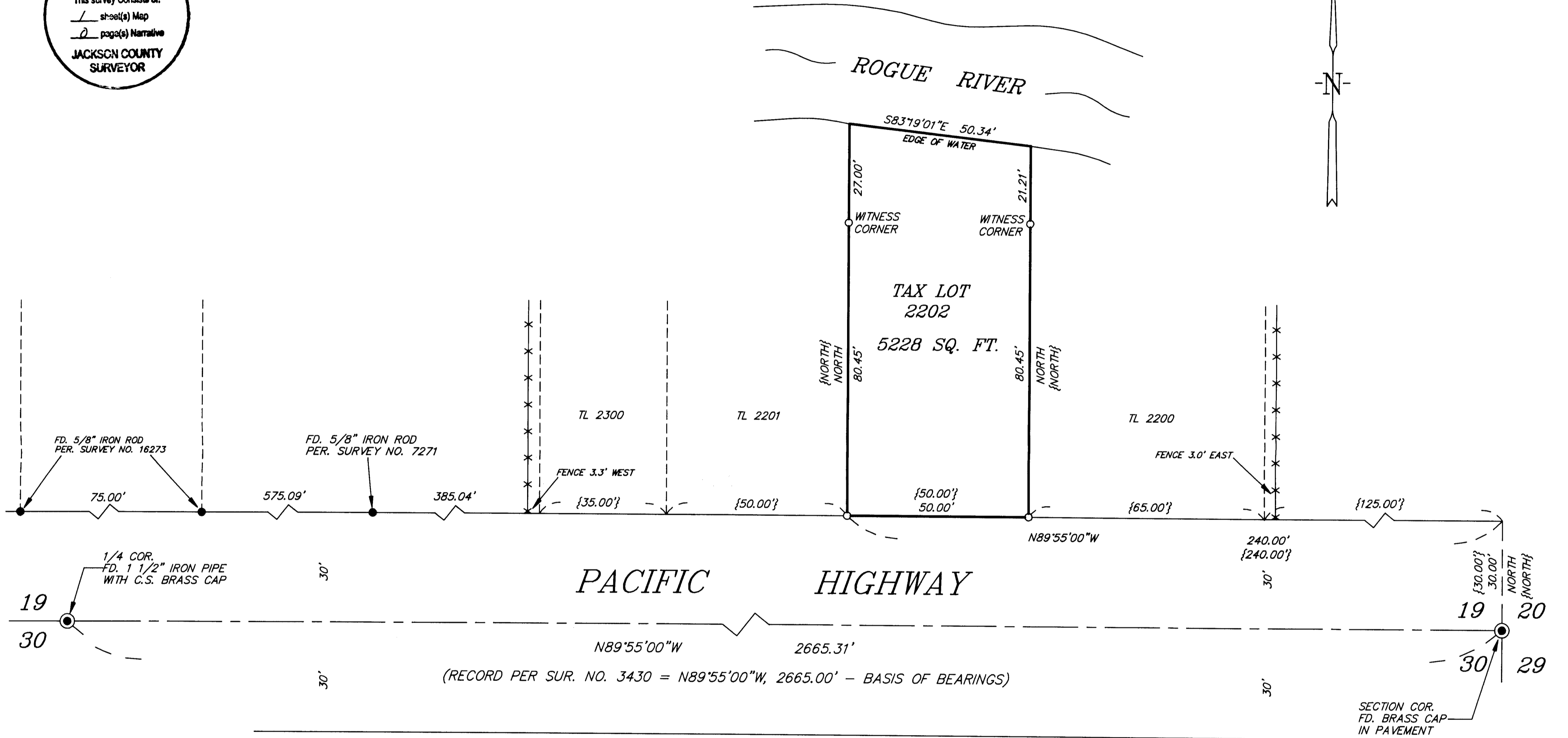
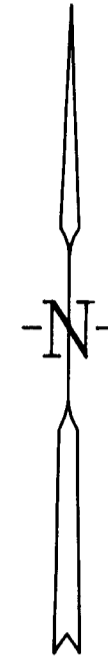

NARRATIVE

THE PURPOSE IS TO SURVEY THAT PARCEL OF LAND DESCRIBED AS PARCEL 1 IN INSTRUMENT NO. 02-38796, OFFICIAL RECORDS OF JACKSON COUNTY, OREGON.

I RECOVERED AND HELD TO MONUMENTS SET PER SURVEY NO. 16273, SURVEY NO. 7271, A 1 1/2" IRON PIPE WITH BRASS CAP LOCATED AT THE SOUTH QUARTER CORNER OF SEC. 19 AND A BRASS CAP LOCATED AT THE SOUTHEAST CORNER SOUTHEAST CORNER OF SAID SECTION 19, WHICH WERE ALL FOUND AS SHOWN ON ANNEXED PLAT. THENCE I SET MONUMENTS AS SHOWN ON ANNEXED PLAT.

A NIKON DTM-A20LG TOTAL STATION WAS USED TO EXECUTE THIS SURVEY.

LEGEND

- SET 5/8" X 30" IRON ROD WITH YELLOW PLASTIC CAP MARKED "NYGREN LS1035".
- FOUND MONUMENT AS NOTED.
- { } DEED RECORD
- x-x-x- FENCE

BEARINGS BASED ON SURVEY NO. 3430

REGISTERED
PROFESSIONAL
LAND SURVEYOR
Gerald V. Nygren
OREGON
GERALD V. NYGREN
AUGUST 22, 1975
1035
RENEW: 12-31-04

SURVEYED FOR: TED & SHARON MOORE P.O. BOX 1978 ROGUE RIVER, OR 97537	GERALD V. NYGREN 522 BARKER DRIVE MERLIN, OREGON 97532	DATE: OCT. 10, 2003 SCALE: 1" = 20' JOB NO. 03-89
-------------------------------------------------------------------------------	---------------------------------------------------------------------	---------------------------------------------------------

MAP: 36-4W-19D, TL 2202