

SURVEY BY:

L.J. FRIAR & ASSOCIATES, P.C.
CONSULTING LAND SURVEYORS
816 WEST EIGHTH STREET
MEDFORD, OREGON 97501
PHONE: (541) 772-2782
EMAIL: LJFRIAR@CHARTER.NET

MAP OF SURVEY
In the S.E. 1/4 of Section 19, T.36S., R.4W., W.M.
City of Rogue River Jackson County, Oregon

for
DEBBIE PIKE
1049 N.W. HILLSIDE DR.
Grants Pass, OR 97526

LEGEND:

- ✕ = FD. 5/8" IRON PIN, NOT TIED TO THIS SURVEY. SEE FS7725.
- = FD. 5/8" IRON PIN W/ PLASTIC CAP MKD. NYGREN LS1035 PER FS13767.
- = FD. 5/8" IRON PIN PER FS7351.
- = SET 5/8" X 24" IRON PIN W/ PLASTIC CAP MKD. L.J. FRIAR & ASSOC.

ORJCO = OFFICIAL RECORDS OF JACKSON COUNTY, OREGON.
FS = FILED SURVEY #.
() = RECORD DATA AS SHOWN.
DR = DEED RECORD DATA.

BASIS OF BEARINGS: SURVEY NO. 7351 AS SHOWN HEREON.

UNIT OF MEASUREMENT = FEET DATE: SEPTEMBER 11, 2003 SCALE: 1" = 10'

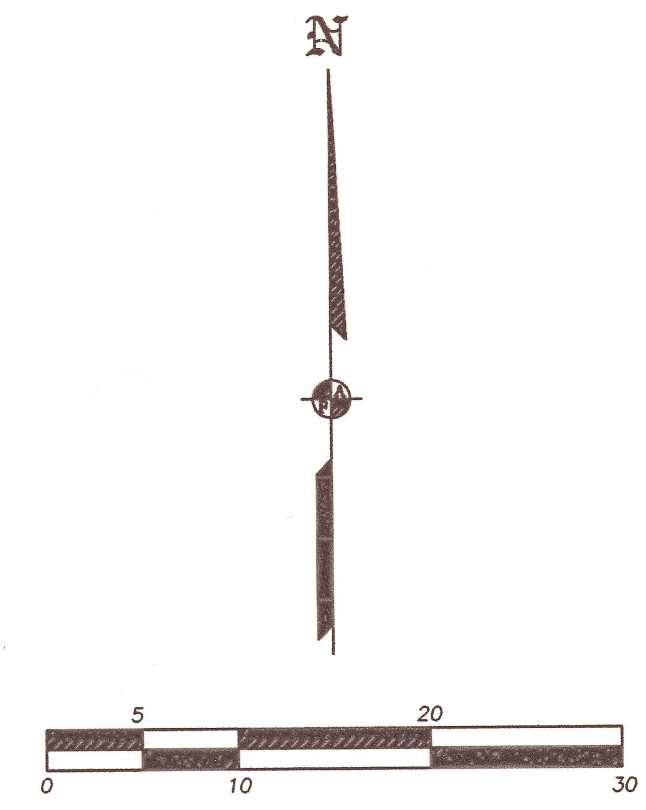
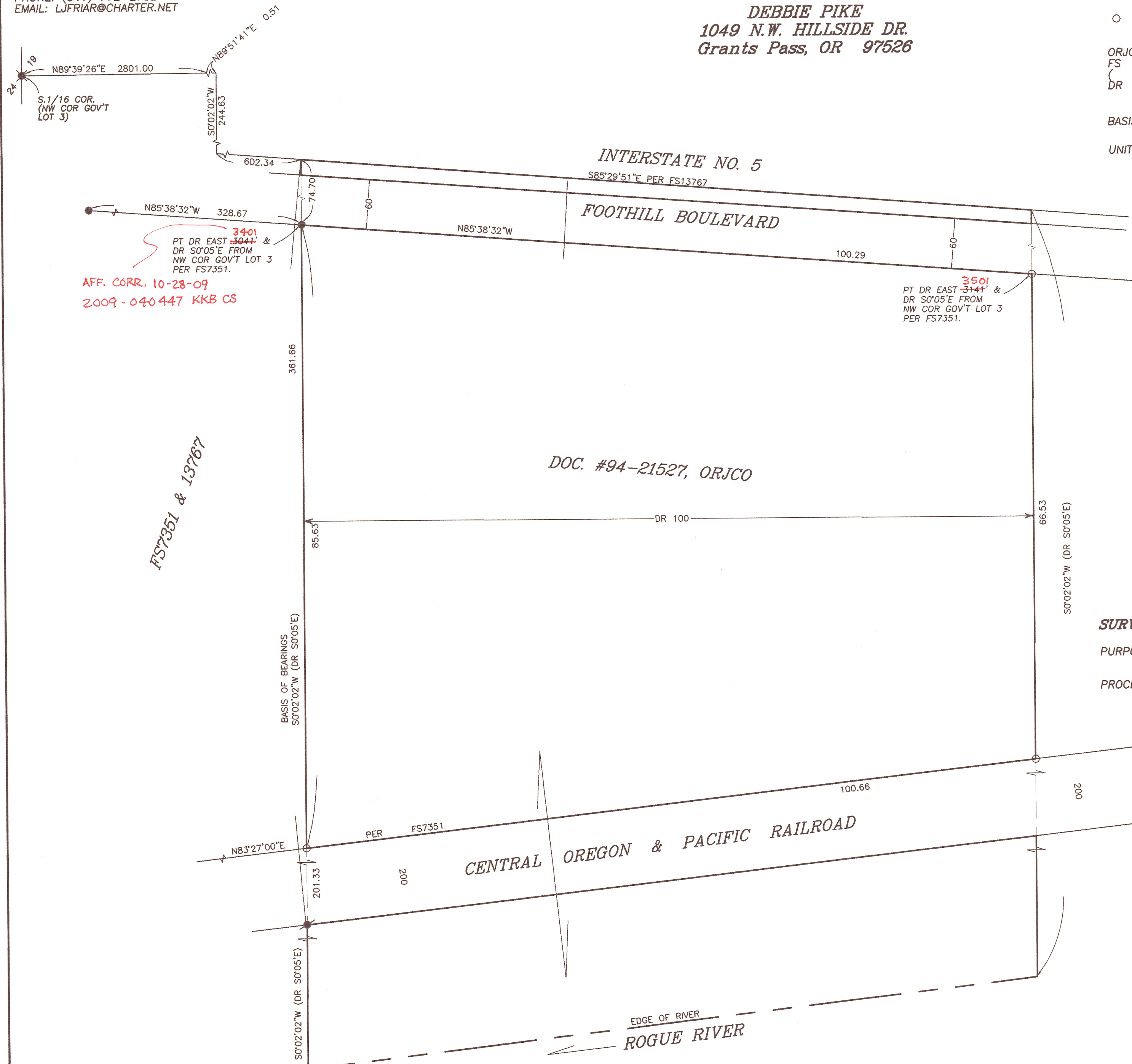

SURVEY NARRATIVE TO COMPLY WITH O.R.S. 209.250

PURPOSE: TO SURVEY AND MONUMENT A PORTION OF THAT TRACT DESCRIBED IN DOCUMENT NO. 94-21527, ORJCO.

PROCEDURE: MADE TIES TO MONUMENTS PER FS7351 & 13767 AS SHOWN HEREON TO CONTROL THIS SURVEY. THE EAST LINE OF THE SUBJECT TRACT WAS HELD 100' EASTERLY FROM THE WEST LINE PER DEED. THE RIGHT OF WAY FOR FOOTHILL BOULEVARD & C.O. & P. RAILROAD WAS HELD AT MAP RECORD BEARINGS PER FS7351. SET MONUMENTS AS SHOWN HEREON PER THE CLIENT'S REQUEST.

REGISTERED
PROFESSIONAL
LAND SURVEYOR

James E. Hibbs
OREGON
JULY 17, 1986
JAMES E. HIBBS
2234
RENEWAL DATE 6-30-05

** RECEIVED **
DATE 11-13-03 BY *BB*
This survey consists of:
1 sheet(s) Map
0 page(s) Narrative
JACKSON COUNTY
SURVEYOR

