

SURVEY IN BLK 5 PARK ADD TO MEDFORD
FOR
HOMER BRINGLE

REGISTERED
OREGON
LAND SURVEYOR

Edward A. McGinty

JULY 10, 1953
EDWARD A. MCGINTY
301

BY EDWARD A MC GINTY
MEDFORD, OREGON
OCTOBER, 1961

61-35

SCALE 1" = 50'
• = 1/2" IRON PIN

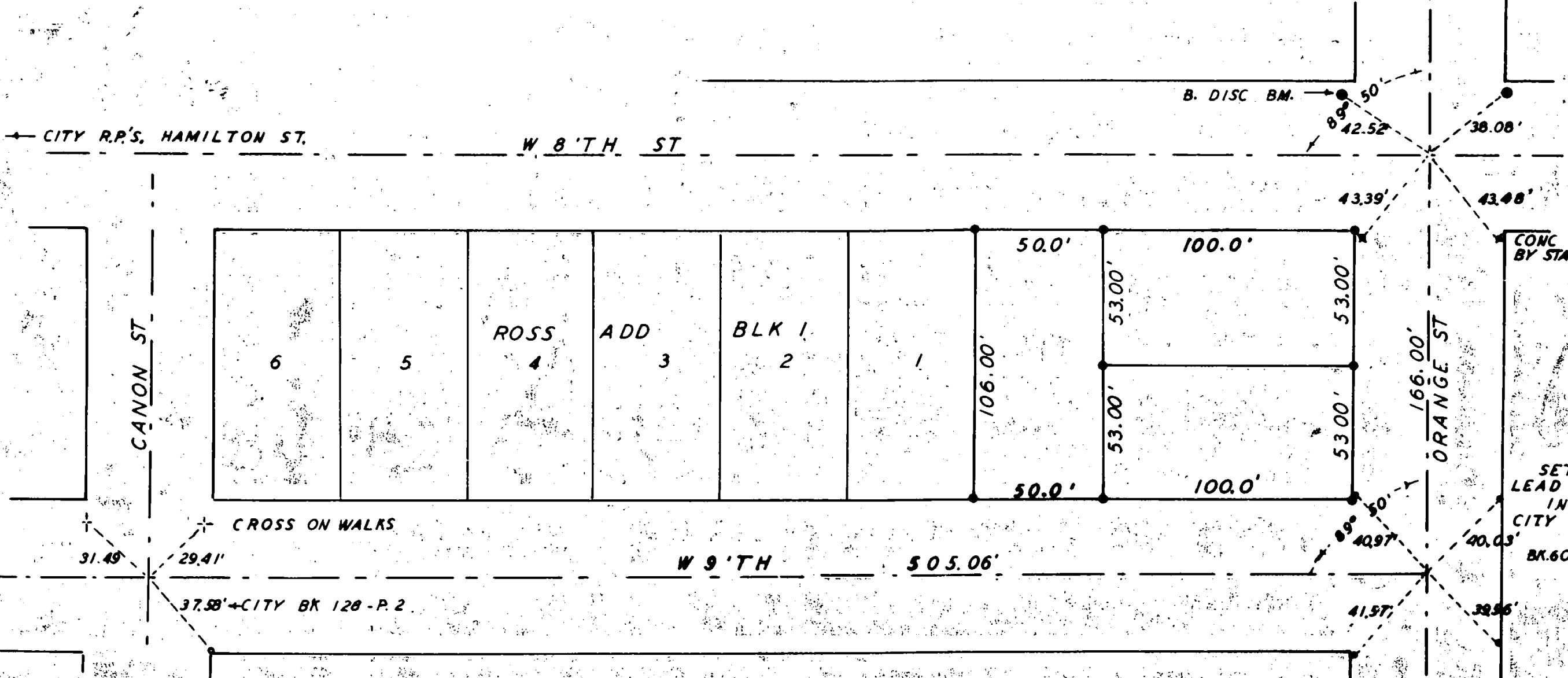
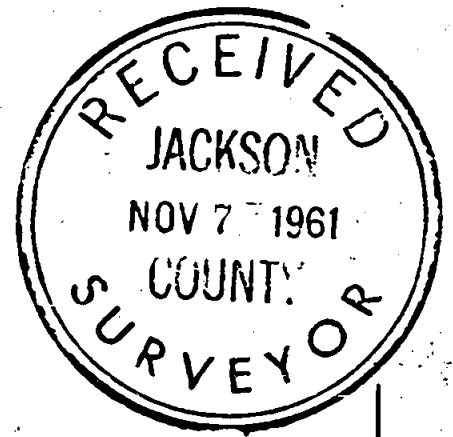

Survey No. 1797

Survey Narrative to comply with O.R.S. 209-205 and O.R.S. 209-120.

Survey for: Homer Bringle

Survey by: Edward A. McGinty, LS
10/27/61

PRECEDENCE OF SURVEY:

The center line of 8th St., 9th St., Orange St. and Canon Street
was determined from city records.

Divided large parcel into small tracts, as requested.

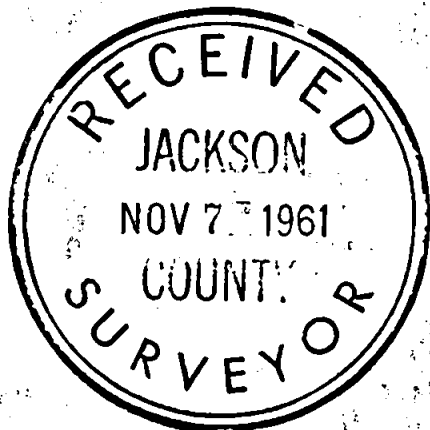

Edward A. McGinty

