

# Property Line Adjustment

## SURVEY FOR:

Jerry Wetzel  
1584 Alta Vista Road  
Eagle Point, OR. 97524

Approved by the Jackson County Department of  
Planning and Development (File No. SUB 2003-00036)  
By: Sandy Mathewson Date: 10-3-03

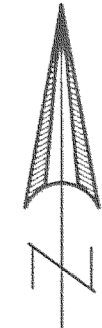

SCALE: 1" = 200'

## LOCATION:

N.W. 1/4 of Section 14,  
T.36S.,R.1W., W.M.,  
Jackson County, Oregon

## SURVEY BY:

Kaiser Surveying  
19440 Highway 62  
Eagle Point, OR. 97524

## DATE:

July 30, 2003

### SURVEY NARRATIVE TO COMPLY WITH O.R.S. 209.250

PURPOSE: Property Line Adjustment Survey adjusting the common boundary between Tax Lot Nos. 361W 14 - 600 & 602.

PROCEDURE: The Northerly boundary of combined Tax Lot Nos. 600 & 602 was located between found Gov't corners as shown. The West boundary of original Tax Lot 600 was located from information on Filed Survey No. 16881. The South and East boundaries of original Tax Lot 600 are shown approximate. The New Adjusted Boundary was located per the clients direction.

REGISTERED  
PROFESSIONAL  
LAND SURVEYOR

*G.D.K.*

OREGON  
JULY 16, 1967  
GARY D. KAISER  
No. 803  
EXP. 6-30-05

\*\* RECEIVED \*\*  
Date 10-22-03 By JK  
This survey consists of:  
1 sheet(s) Map  
0 page(s) Narrative  
JACKSON COUNTY  
SURVEYOR

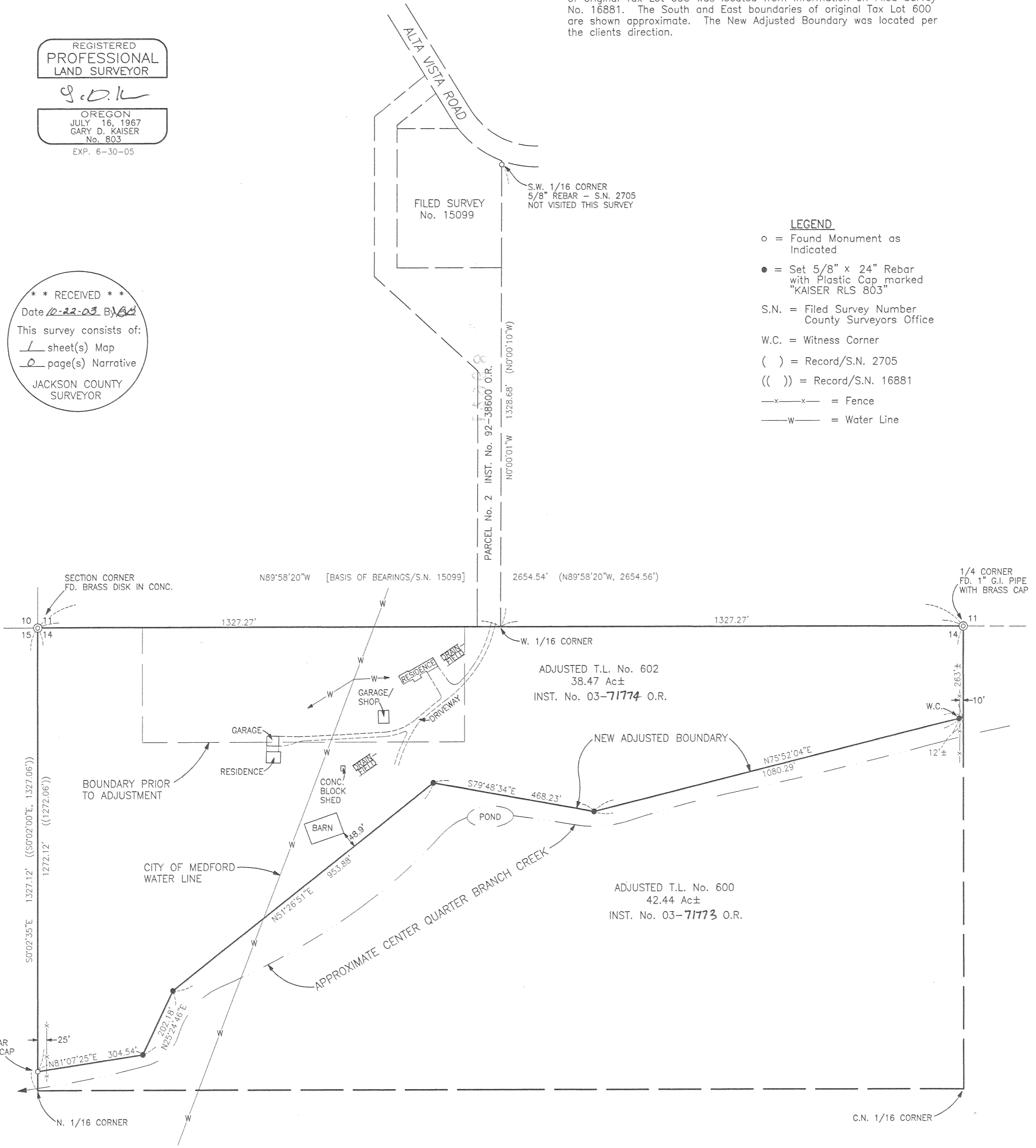

### LEGEND

- o = Found Monument as Indicated
- = Set 5/8" x 24" Rebar with Plastic Cap marked "KAISER RLS 803"
- S.N. = Filed Survey Number County Surveyors Office
- W.C. = Witness Corner
- ( ) = Record/S.N. 2705
- (( )) = Record/S.N. 16881
- x-x- = Fence
- w- = Water Line