

INST. No. 00-12286 O.R.

Property Line Adjustment

Approved by the Jackson County Department of Planning and Development (File No. ~~2003-PA~~ ^{563-2003-00014-PA})
By: Sandy Mathewson Date: 10-5-03

SURVEY FOR:
Robert G. Christian
3960 Independence School Rd.
Medford, OR. 97501

SURVEY BY:
Kaiser Surveying
19440 Highway 62
Eagle Point, OR. 97524

LOCATION:
S.E. 1/4 of Section 7 and
the N.E. 1/4 of Section 18,
T.38S., R.1W., W.M.,
Jackson County, Oregon

DATE:
June 26, 2003

LEGEND

- o = Found 5/8" I. Pin
S.N. 583
- = Set 5/8" x 24" Rebar
with Plastic Cap marked
"KAISER RLS 803"
- S.N. = Filed Survey Number
County Surveyors Office
- w— = Water Line
- x—x— = Fence
- () = Record/S.N. 583



SCALE: 1" = 100'

REGISTERED
PROFESSIONAL
LAND SURVEYOR

J.D.L.

OREGON
JULY 16, 1967
GARY D. KAISER
No. 803
EXP. 6-30-05

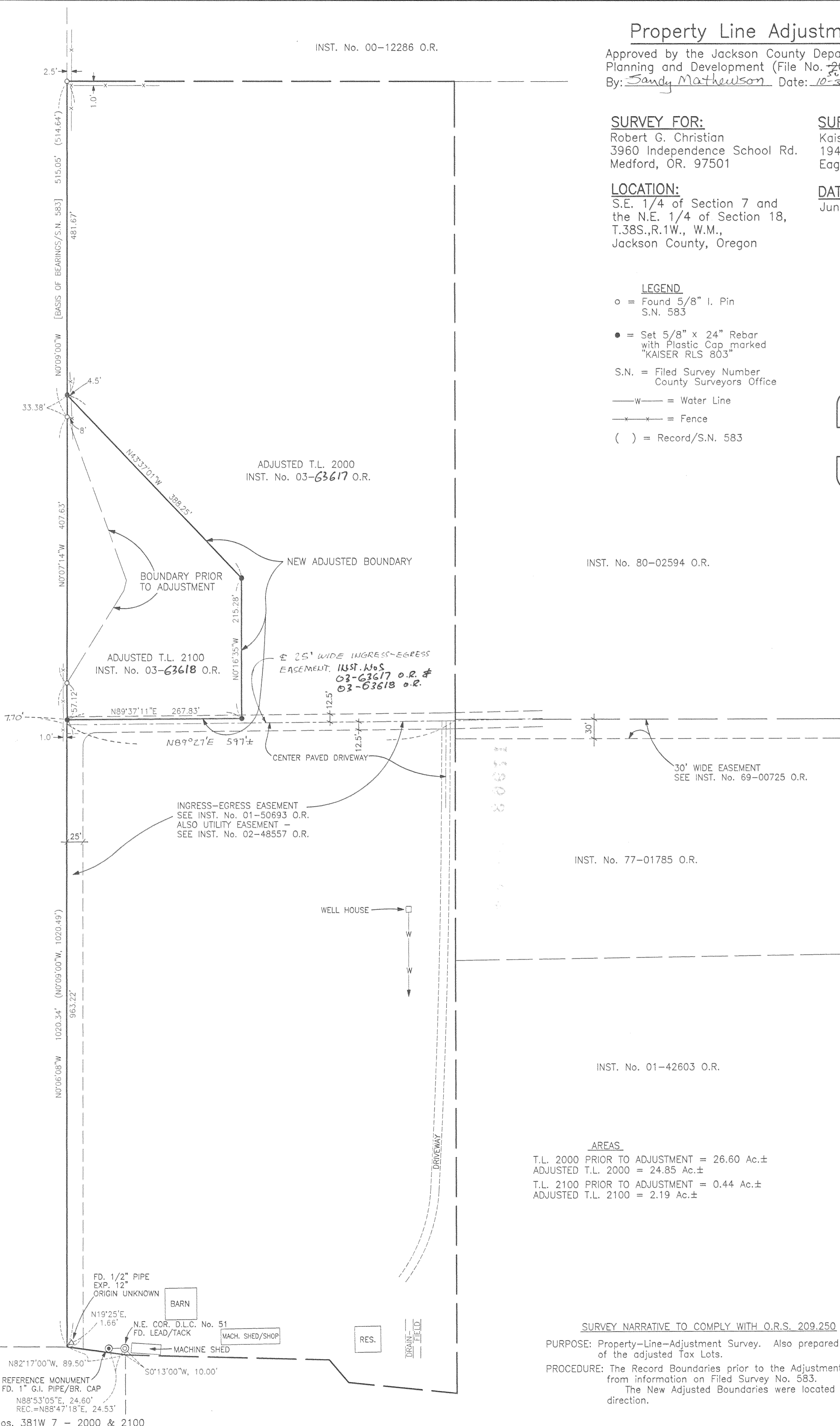

INST. No. 80-02594 O.R.

INST. No. 77-01785 O.R.

INST. No. 01-42603 O.R.

AREAS

- T.L. 2000 PRIOR TO ADJUSTMENT = 26.60 Ac.±
- ADJUSTED T.L. 2000 = 24.85 Ac.±
- T.L. 2100 PRIOR TO ADJUSTMENT = 0.44 Ac.±
- ADJUSTED T.L. 2100 = 2.19 Ac.±

* * RECEIVED * *

Date 10-17-03 By AK

This survey consists of:
1 sheet(s) Map
2 page(s) Narrative

JACKSON COUNTY
SURVEYOR

SURVEY NARRATIVE TO COMPLY WITH O.R.S. 209.250

PURPOSE: Property-Line-Adjustment Survey. Also prepared descriptions of the adjusted Tax Lots.

PROCEDURE: The Record Boundaries prior to the Adjustment were located from information on Filed Survey No. 583.
The New Adjusted Boundaries were located per the clients direction.