

Property Line Adjustment

Approved by the Jackson County Department of Planning and Development (File No. 2002-18-PLA)
 By: *Maegen J. Wilson* Date: *May 21, 2002*

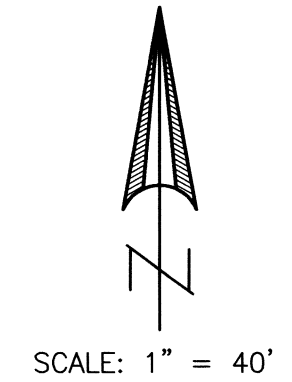

SURVEY FOR:
 Lance Works
 6275 Ventura Lane
 Central Point, OR. 97502

LOCATION:
 SE1/4 of Section 29,
 T. 36S., R. 2W., W.M.,
 Jackson County, Oregon

SURVEY BY:
 Kaiser Surveying
 19440 Highway 62
 Eagle Point, OR. 97524

DATE:
 April 17, 2002

INST. No. 94-29803 O.R.

INST. No. 96-02008 O.R.

- LEGEND**
- o = Found 1/2" I. Pipe S.N. 201
 - = Set 5/8" x 24" Rebar with Plastic Cap marked "KAISER RLS 803"
 - S.N. = Filed Survey Number County Surveyors Office
 - () = Record per S.N. 201
 - (()) = Record per Inst. No. 99-60284 O.R.
 - x-x- = Fence

* * RECEIVED * *
 Date *10-17-03* By *BB*
 This survey consists of:
 / sheet(s) Map
 0 page(s) Narrative
 JACKSON COUNTY SURVEYOR

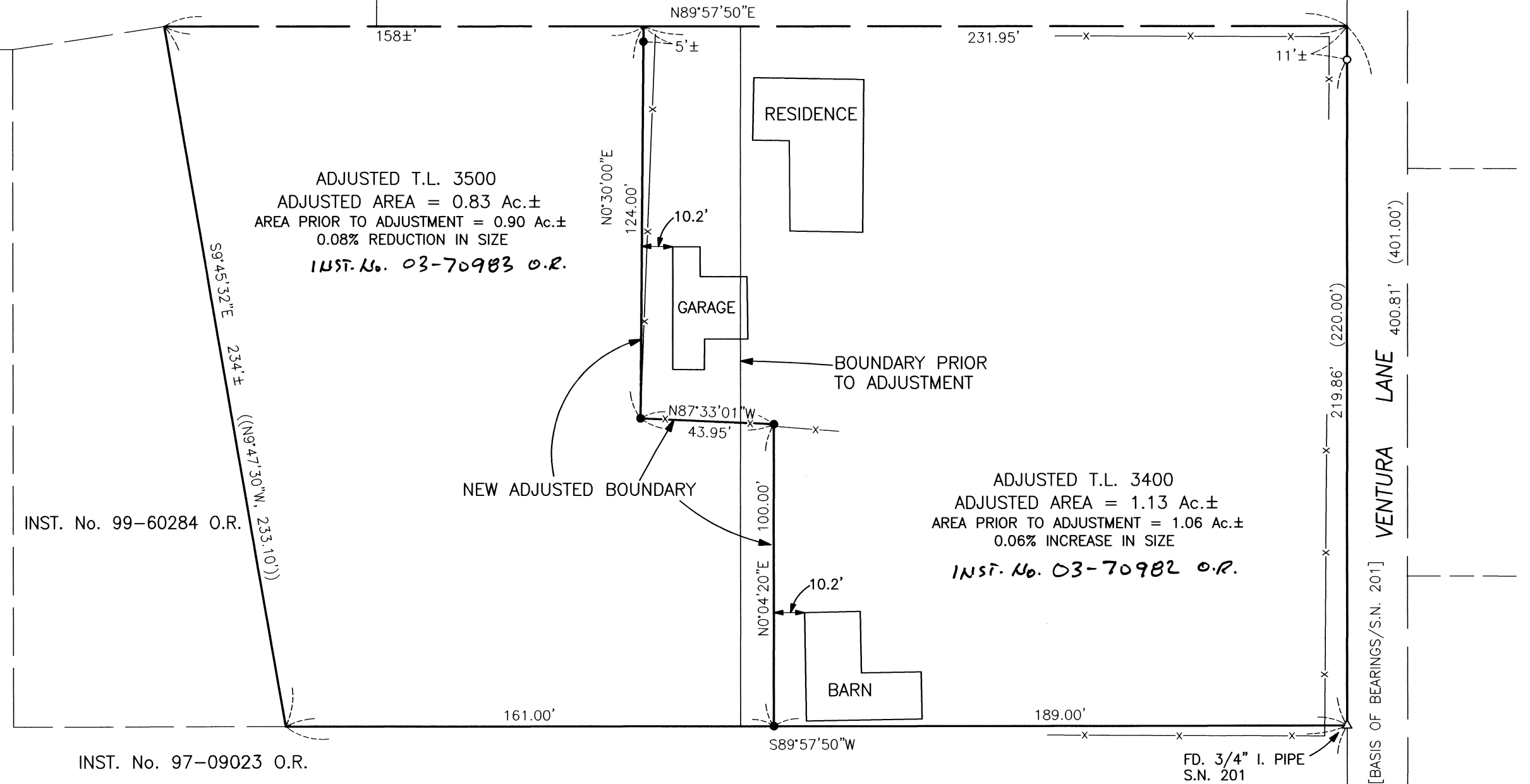

SURVEY NARRATIVE TO COMPLY WITH O.R.S. 209.250

PURPOSE: Property Line Adjustment survey. Monumented the New Adjusted Boundary and prepared descriptions of the Adjusted Tax Lots. Properties prior to the adjustment were recorded in Inst. Nos. 00-40449 O.R. and 00-40447 O.R.

PROCEDURE: The subject property boundaries were located using information on Filed Survey No. 201 and Inst. Nos. 00-40449 O.R. and 00-40447 O.R.. The Northerly boundary was not located on this survey.

REGISTERED
**PROFESSIONAL
 LAND SURVEYOR**

J.D.K.
 OREGON
 JULY 16, 1967
 GARY D. KAISER
 No. 803
 EXP. 6-30-~~03~~
 05

SECTION CORNER
 FD. BR. CAP IN
 MONUMENT CASE