

SURVEY FOR:

Steve McKenna
333 Idaho Street
Ashland, OR. 97520

SURVEY BY:

Kaiser Surveying
19440 Highway 62
Eagle Point, OR. 97524

LOCATION:

S.E. 1/4 of Section 9,
T.39S., R.1E., W.M.,
City of Ashland,
Jackson County, Oregon

DATE:

October 15, 2003

SURVEY NARRATIVE TO COMPLY WITH O.R.S. 209.250

PURPOSE: Boundary Survey of tract described in Inst. No. 92-23231 O.R.
PROCEDURE: Information on Filed Survey Nos. 5203, 5298, 5653, 13750, the plat of JESSELS SUBDIVISION and deed record shown hereon was used to locate the boundaries of this property.

The East boundary of the subject property was located 68.00' East and parallel with the North-South centerline of Section 9 as per information on Inst. No. 75-16101 O.R. and Vol. 255, Page 87 D.R.

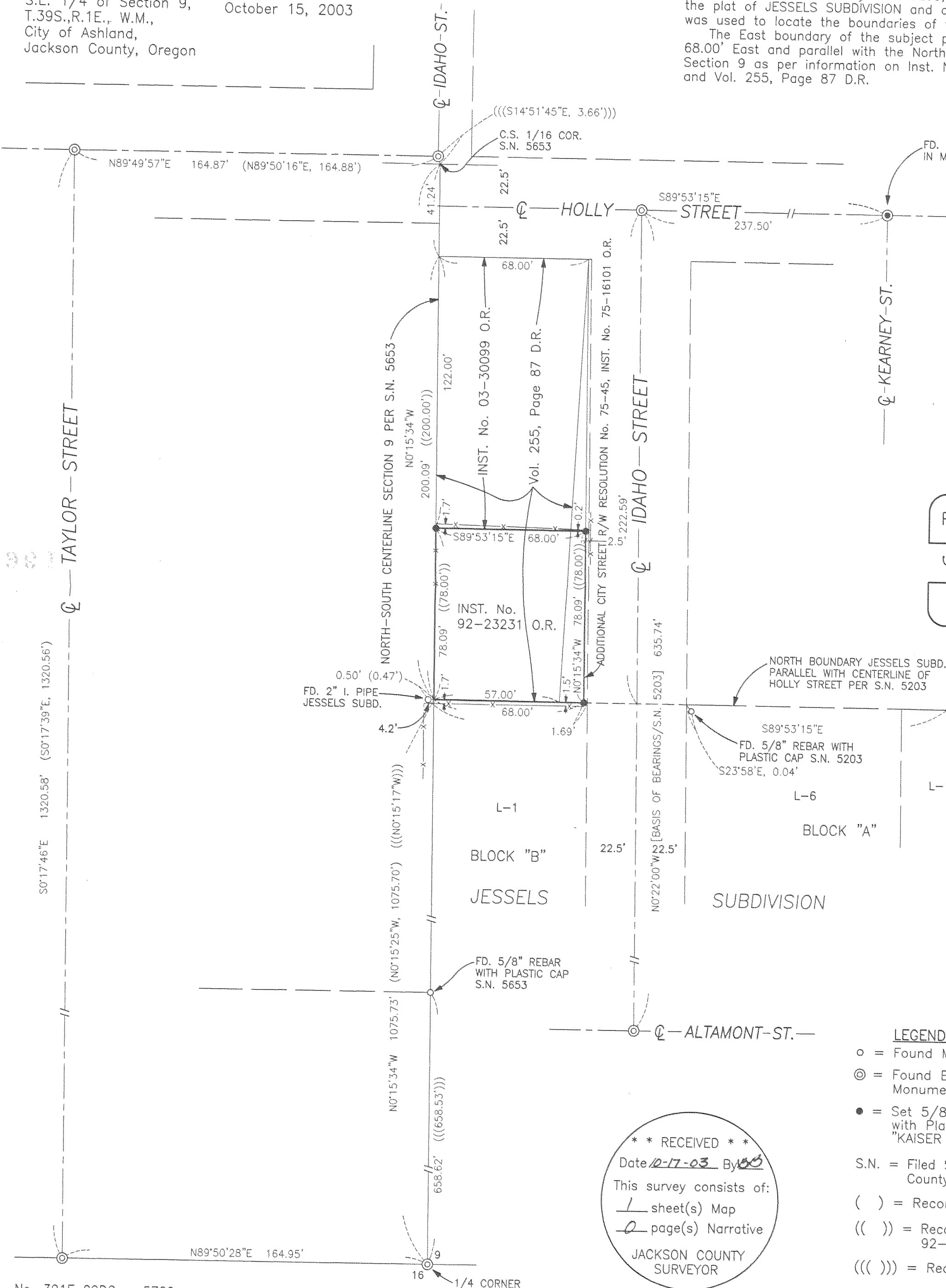

REGISTERED
PROFESSIONAL
LAND SURVEYOR
G.D.K.
OREGON
JULY 16, 1967
GARY D. KAISER
No. 803
EXP. 6-30-05

**** RECEIVED ****
Date 12-17-03 By [Signature]
This survey consists of:
1 sheet(s) Map
2 page(s) Narrative
JACKSON COUNTY
SURVEYOR

- LEGEND**
- = Found Monument as Indicated
 - ⊙ = Found Brass Disk in Monument Case
 - = Set 5/8" x 24" Rebar with Plastic Cap marked "KAISER RLS 803"
 - S.N. = Filed Survey Number
County Surveyors Office
 - () = Record/S.N. 13750
 - (()) = Record/ Inst. No. 92-23231 O.R.
 - ((()) = Record/S.N. 5653
 - x-x- = Fence