

PLAT OF SURVEY
 LOCATED IN
 T. 38 S., R. 2 E., S. 12, W.M.
 JACKSON COUNTY, OREGON
 OCTOBER 7, 2003

**** RECEIVED ****
 Date 10-13-03 By BB
 This survey consists of:
1 sheet(s) Map
0 page(s) Narrative
JACKSON COUNTY
SURVEYOR

REGISTERED
 PROFESSIONAL
 LAND SURVEYOR

Raymond W. Wycherley

OREGON
 JULY 25, 1995
 RAYMOND W. WYTCHERLEY
 2724

EXPIRES JUNE 30, 2004

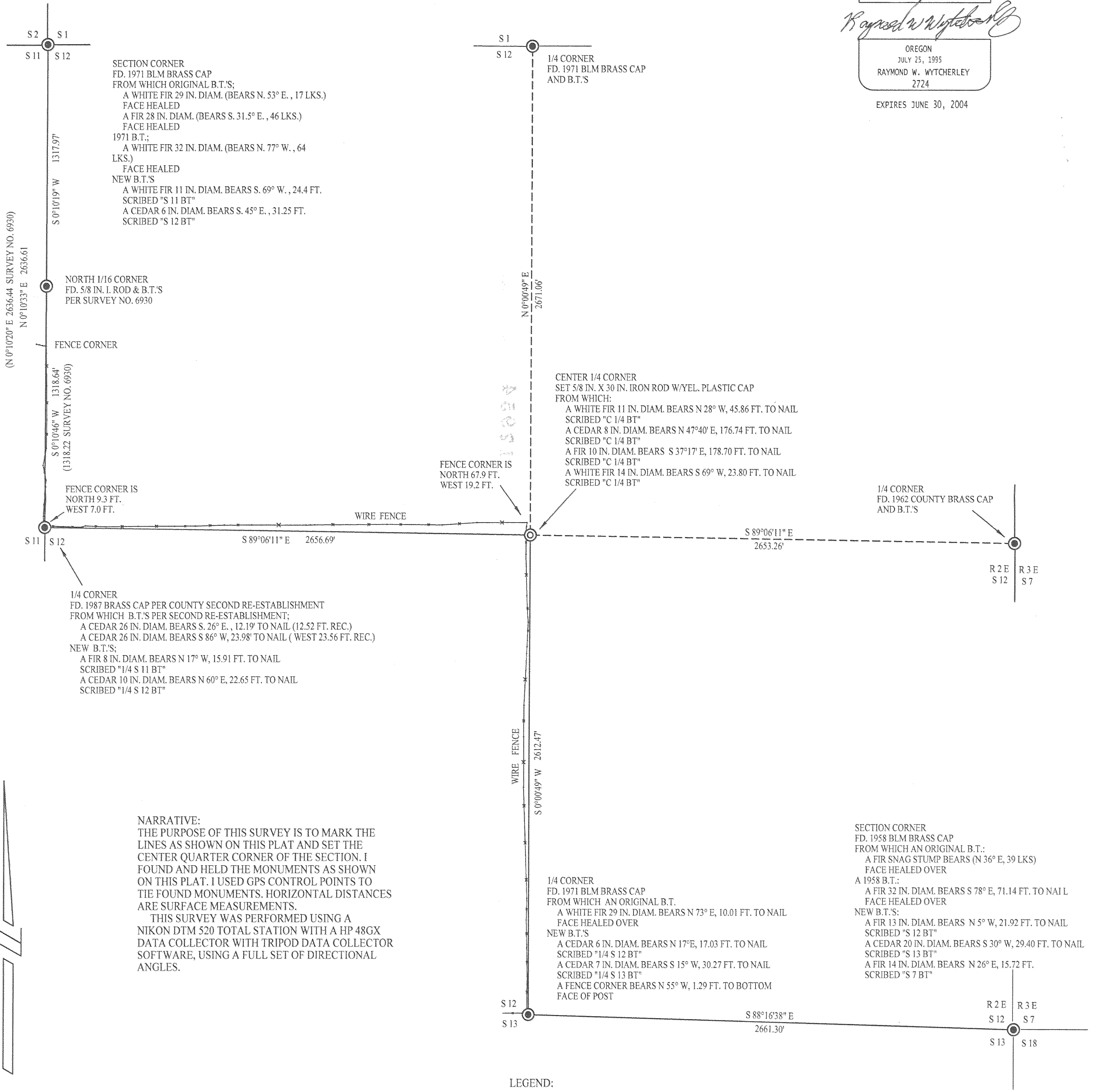

SECTION CORNER
 FD. 1971 BLM BRASS CAP
 FROM WHICH ORIGINAL B.T.'S:
 A WHITE FIR 29 IN. DIAM. (BEARS N. 53° E., 17 LKS.)
 FACE HEALED
 A FIR 28 IN. DIAM. (BEARS S. 31.5° E., 46 LKS.)
 FACE HEALED
 1971 B.T.;
 A WHITE FIR 32 IN. DIAM. (BEARS N. 77° W., 64
 LKS.)
 FACE HEALED
 NEW B.T.'S
 A WHITE FIR 11 IN. DIAM. BEARS S. 69° W., 24.4 FT.
 SCRIBED "S 11 BT"
 A CEDAR 6 IN. DIAM. BEARS S. 45° E., 31.25 FT.
 SCRIBED "S 12 BT"

NORTH 1/16 CORNER
 FD. 5/8 IN. I. ROD & B.T.'S
 PER SURVEY NO. 6930

FENCE CORNER

(1318.22 SURVEY NO. 6930)
 S 0°10'46" W 1318.64'

FENCE CORNER IS
 NORTH 9.3 FT.
 WEST 7.0 FT.

S 89°06'11" E 2656.69'

1/4 CORNER
 FD. 1987 BRASS CAP PER COUNTY SECOND RE-ESTABLISHMENT
 FROM WHICH B.T.'S PER SECOND RE-ESTABLISHMENT:
 A CEDAR 26 IN. DIAM. BEARS S. 26° E., 12.19' TO NAIL (12.52 FT. REC.)
 A CEDAR 26 IN. DIAM. BEARS S 86° W, 23.98' TO NAIL (WEST 23.56 FT. REC.)
 NEW B.T.'S:
 A FIR 8 IN. DIAM. BEARS N 17° W, 15.91 FT. TO NAIL
 SCRIBED "1/4 S 11 BT"
 A CEDAR 10 IN. DIAM. BEARS N 60° E, 22.65 FT. TO NAIL
 SCRIBED "1/4 S 12 BT"

FENCE CORNER IS
 NORTH 67.9 FT.
 WEST 19.2 FT.

CENTER 1/4 CORNER
 SET 5/8 IN. X 30 IN. IRON ROD W/YEL. PLASTIC CAP
 FROM WHICH:
 A WHITE FIR 11 IN. DIAM. BEARS N 28° W, 45.86 FT. TO NAIL
 SCRIBED "C 1/4 BT"
 A CEDAR 8 IN. DIAM. BEARS N 47°40' E, 176.74 FT. TO NAIL
 SCRIBED "C 1/4 BT"
 A FIR 10 IN. DIAM. BEARS S 37°17' E, 178.70 FT. TO NAIL
 SCRIBED "C 1/4 BT"
 A WHITE FIR 14 IN. DIAM. BEARS S 69° W, 23.80 FT. TO NAIL
 SCRIBED "C 1/4 BT"

1/4 CORNER
 FD. 1962 COUNTY BRASS CAP
 AND B.T.'S

S 89°06'11" E
 2653.26'

R 2 E R 3 E
 S 12 S 7

WIRE FENCE
 S 0°00'39" W 2612.47'

1/4 CORNER
 FD. 1971 BLM BRASS CAP
 FROM WHICH AN ORIGINAL B.T.
 A WHITE FIR 29 IN. DIAM. BEARS N 73° E, 10.01 FT. TO NAIL
 FACE HEALED OVER
 NEW B.T.'S
 A CEDAR 6 IN. DIAM. BEARS N 17° E, 17.03 FT. TO NAIL
 SCRIBED "1/4 S 12 BT"
 A CEDAR 7 IN. DIAM. BEARS S 15° W, 30.27 FT. TO NAIL
 SCRIBED "1/4 S 13 BT"
 A FENCE CORNER BEARS N 55° W, 1.29 FT. TO BOTTOM
 FACE OF POST

SECTION CORNER
 FD. 1958 BLM BRASS CAP
 FROM WHICH AN ORIGINAL B.T.:
 A FIR SNAG STUMP BEARS (N 36° E, 39 LKS)
 FACE HEALED OVER
 A 1958 B.T.:
 A FIR 32 IN. DIAM. BEARS S 78° E, 71.14 FT. TO NAIL
 FACE HEALED OVER
 NEW B.T.'S:
 A FIR 13 IN. DIAM. BEARS N 5° W, 21.92 FT. TO NAIL
 SCRIBED "S 12 BT"
 A CEDAR 20 IN. DIAM. BEARS S 30° W, 29.40 FT. TO NAIL
 SCRIBED "S 13 BT"
 A FIR 14 IN. DIAM. BEARS N 26° E, 15.72 FT.
 SCRIBED "S 7 BT"

S 88°16'38" E
 2661.30'

R 2 E R 3 E
 S 12 S 7
 S 13 S 18

NARRATIVE:
 THE PURPOSE OF THIS SURVEY IS TO MARK THE
 LINES AS SHOWN ON THIS PLAT AND SET THE
 CENTER QUARTER CORNER OF THE SECTION. I
 FOUND AND HELD THE MONUMENTS AS SHOWN
 ON THIS PLAT. I USED GPS CONTROL POINTS TO
 TIE FOUND MONUMENTS. HORIZONTAL DISTANCES
 ARE SURFACE MEASUREMENTS.
 THIS SURVEY WAS PERFORMED USING A
 NIKON DTM 520 TOTAL STATION WITH A HP 48GX
 DATA COLLECTOR WITH TRIPOD DATA COLLECTOR
 SOFTWARE, USING A FULL SET OF DIRECTIONAL
 ANGLES.

- LEGEND:
- ⊙ INDICATES 5/8" x 30" I. ROD W/YEL. PLASTIC CAP MARKED "LS 2724 WYTCHERLEY".
 - INDICATES MONUMENT FOUND AS INDICATED.
 - △ INDICATES CALCULATED POINT.
 - () INDICATES RECORD.
 - INDICATES LINES MARKED WITH PAINTED TREE BLAZES BOISE PROPERTY LINE TAGS AND STEEL POSTS.
- BEARINGS ARE BASED UPON GPS CONTROL POINTS AT A MERIDIAN NEAR THE CENTER OF THE SECTION.

SCALE: 1" = 400'

SURVEYED FOR:
 BOISE CASCADE CORPORATION
 P.O. BOX 100
 MEDFORD, OREGON 97501

SURVEYED BY:
 RAYMOND WYTCHERLEY
 RAY WYTCHERLEY SURVEYING
 P.O. BOX 888
 GLENDALE, OR 97442
 541-832-3286
 541-476-3319