

AGATE EXT. NO. 3 BLK 16

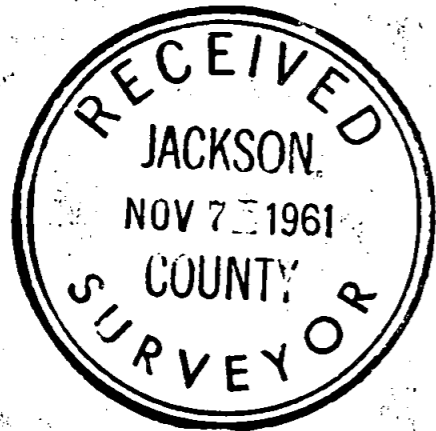
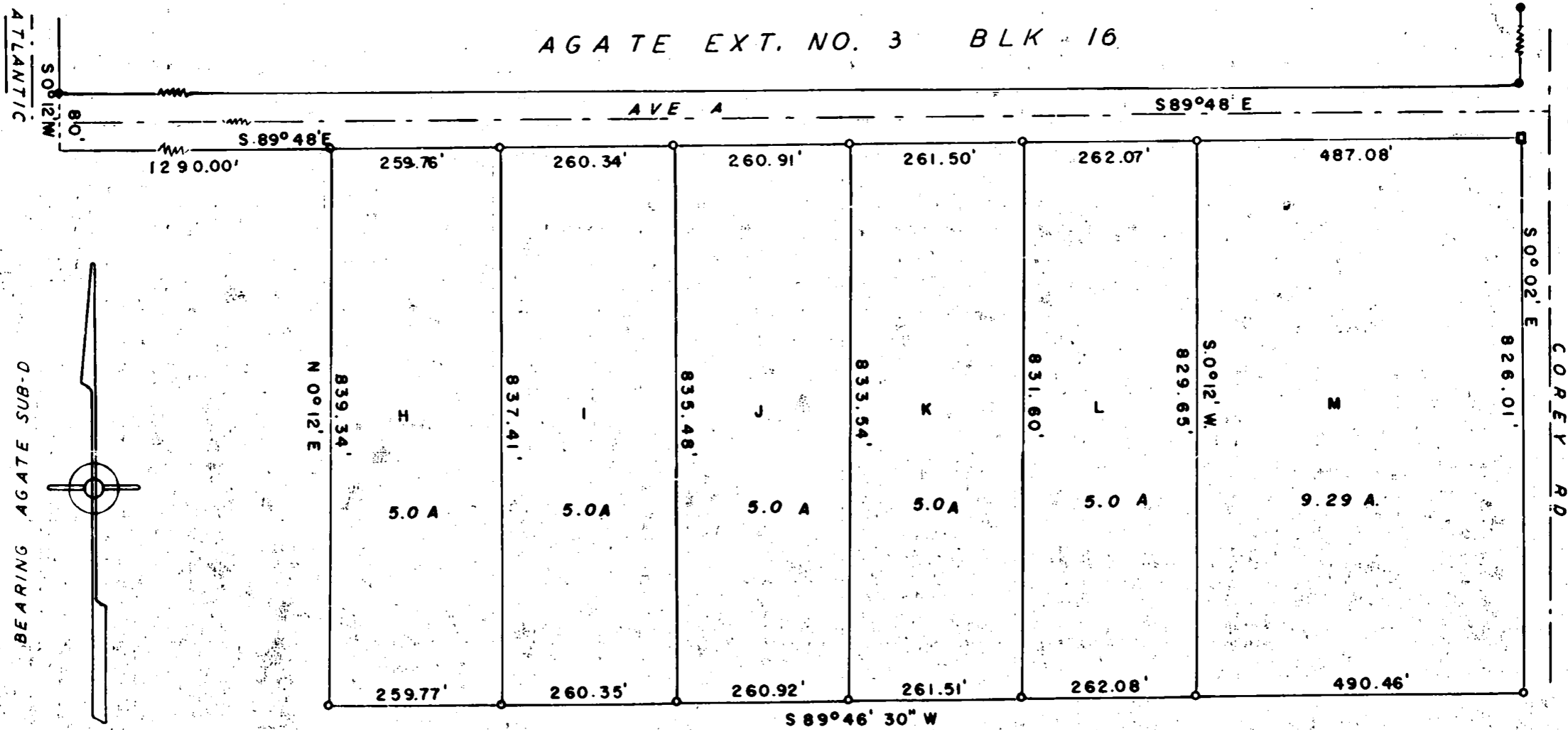

SURVEY IN SEC. 22 T.36 S., R.1 W., W.M.
 FOR
 BUD HOOVER
 AVE-A-57-13

BY EDWARD A MC GINTY
 MEDFORD OREGON
 OCTOBER 1961

SCALE 1" = 200'
 • = 1/2" I. PIN
 • = 5/8" I. PIN FD.
 ■ = CONC. MON. FD.

REGISTERED
 OREGON
 LAND SURVEYOR

Edward A. McGinty

JULY 10, 1953
 EDWARD A. MCGINTY
 301

Survey No. 1795

Survey Narrative to comply with C.R.S. 209-120 and O.R.S. 209-205.

Survey for: Bud Hoover

Survey by: Edward A. McGinty, L.S.
11/6/61

BASIS OF BEARING: Agate Sub-d. Ext. No. 3.

PRECEDENCE OF SURVEY:

Surveyed 5 tracts of land, 5 acres each, and 1 tract of land 9.29 acres.

The northerly line of these tracts were determined from the southerly line of Agate Sub-div. Ext. No. 3. Corey Rd. was determined from the projection of east line of Blk. 16 southerly.

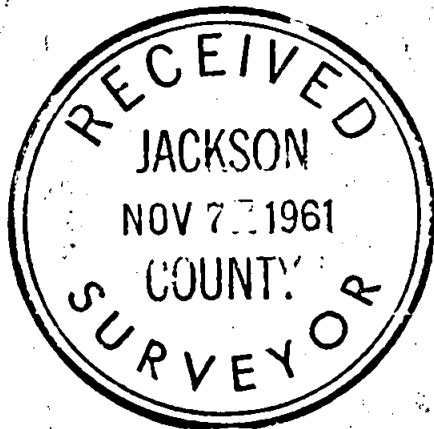

Edward A. McGinty

