

Property Line Adjustment

SURVEY FOR:

Robert S. Johnson
6596 Laurel Crest Drive
Medford, OR. 97504

LOCATION:

North-Half of Section 13
T.37S.,R.2W., W.M.,
City of Medford,
Jackson County, Oregon

SURVEY BY:

Kaiser Surveying
19440 Highway 62
Eagle Point, OR. 97524

DATE:

July 20, 2001

LEGEND

- △ = Found 5/8" Rebar
S.N. 3005
- = Found 5/8" Rebar
with Plastic Cap
S.N. 16603
- = Set 5/8" x 24" Rebar
with Plastic Cap marked
"KAISER RLS 803"
- S.N. = Filed Survey Number
County Surveyors Office

REGISTERED
PROFESSIONAL
LAND SURVEYOR

G.D.K.

OREGON
JULY 16, 1967
GARY D. KAISER
No. 803

EXP. 6-30-05

SW CORNER
D.L.C. No. 59
FD. 2 1/2" BR. DISK
IN CONCRETE

NW CORNER
D.L.C. No. 60
FD. 3" BR. DISK
IN CONCRETE

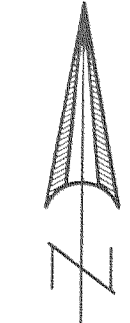

SCALE: 1" = 30'

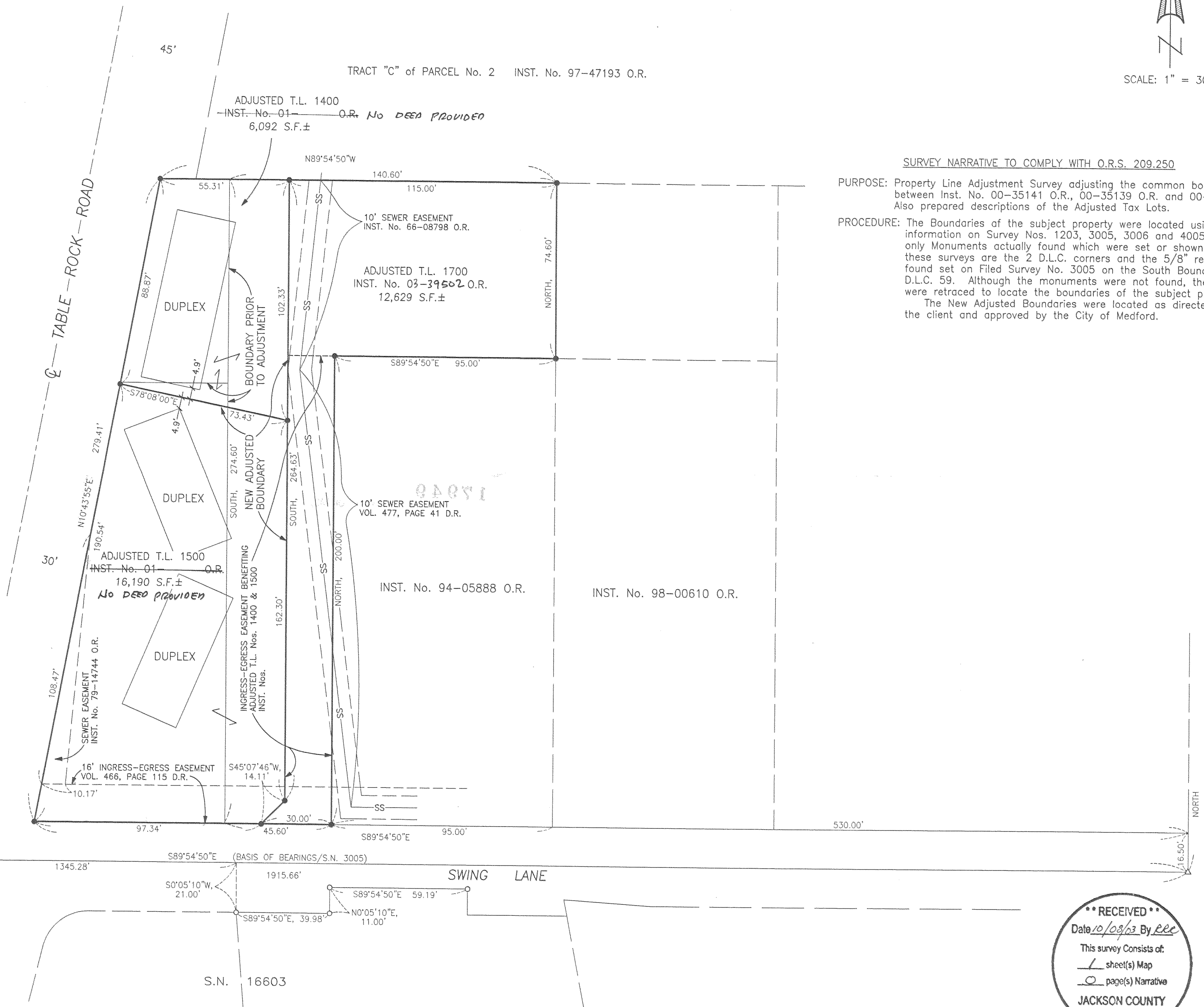

SURVEY NARRATIVE TO COMPLY WITH O.R.S. 209.250

PURPOSE: Property Line Adjustment Survey adjusting the common boundaries between Inst. No. 00-35141 O.R., 00-35139 O.R. and 00-35135 O.R. Also prepared descriptions of the Adjusted Tax Lots.

PROCEDURE: The Boundaries of the subject property were located using information on Survey Nos. 1203, 3005, 3006 and 4005. The only Monuments actually found which were set or shown on these surveys are the 2 D.L.C. corners and the 5/8" rebar found set on Filed Survey No. 3005 on the South Boundary of D.L.C. 59. Although the monuments were not found, the lines were retraced to locate the boundaries of the subject property. The New Adjusted Boundaries were located as directed by the client and approved by the City of Medford.

**** RECEIVED ****
Date 10/08/03 By lee
This survey consists of:
1 sheet(s) Map
0 page(s) Narrative
JACKSON COUNTY
SURVEYOR