

# PROPERTY SURVEY

SECTION 28, T.38 S., R. 3 E., W.M.  
JACKSON COUNTY, OREGON  
SEPTEMBER, 2003

**SURVEY BY:**  
HOSTETTER LAND SURVEYING  
63538 PINTAIL DRIVE  
COOS BAY, OR 97420

**SURVEY FOR:**  
BOISE BUILDING SOLUTIONS  
P O BOX 100  
MEDFORD, OREGON 97501

### NARRATIVE:

THIS SURVEY WAS PERFORMED IN ORDER TO DETERMINE PROPERTY BOUNDARIES AS SHOWN.

OFFSETS TO TRUE LINE WERE CALCULATED, LINE WAS MARKED BY BLUE FLAGGING AND BOTH SIDES OF LINE WERE BLAZED. ALUMINUM TAGS WERE PLACED ON STUMPS BELOW BLAZES ON TREES WITHIN 1' OF TRUE LINE.

BEARING TREE MEASUREMENTS TO ORIGINAL AND OTHER FOUND BTS ARE LISTED TO THE CENTER OF THE TREE UNLESS OTHERWISE NOTED. MEASUREMENTS LISTED FOR BTS MARKED IN THIS SURVEY ARE TO THE HEAD OF 6" SPIKES PLACED IN ROOT COLLARS (BELOW FACE). TAGS PLACED ON ALL NEW BEARING TREES LIST BEARING AND DISTANCE FROM SPIKE TO CORNER MONUMENT.

EQUIPMENT USED INCLUDED A NIKON DTM-820 TOTAL STATION AND 3 ASHTECH LOCUS GPS RECEIVERS. BEARINGS ARE BASED ON GPS OBSERVATION AND HAVE BEEN ROTATED FROM GRID BY  $-1^{\circ}21'01''$ .

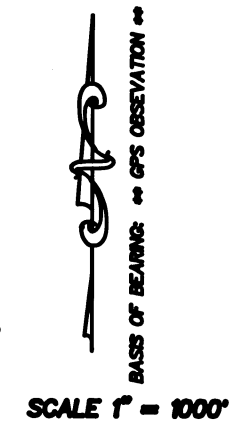
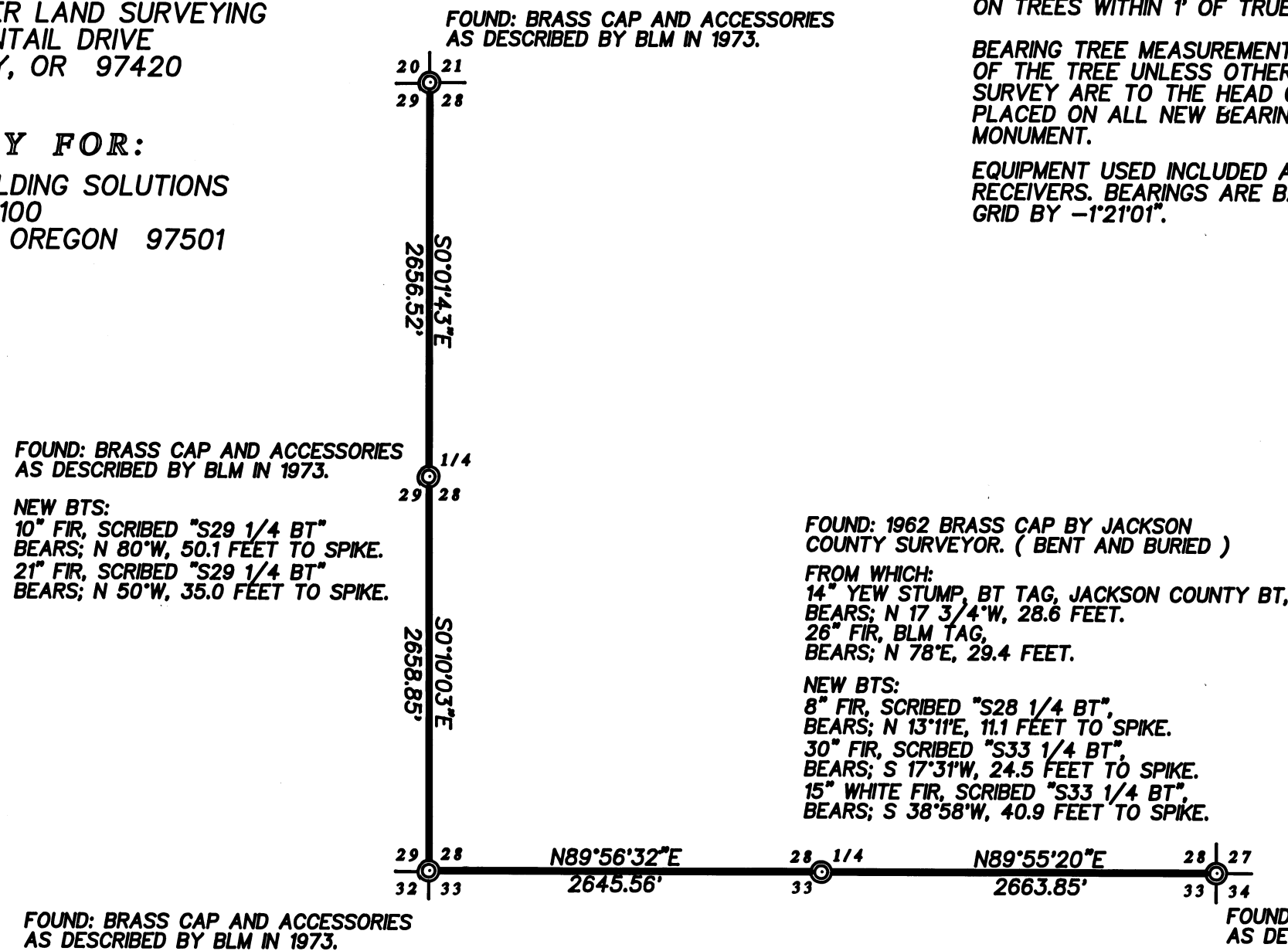

### LEGEND:

- CORNER FOUND:
- CORNER SET:
- LINE BLAZED:

\*\* RECEIVED \*\*  
Date 10-6-03 By JB

This survey Consists of:  
1 sheet(s) Map  
0 page(s) Narrative

JACKSON COUNTY  
SURVEYOR

REGISTERED  
PROFESSIONAL  
LAND SURVEYOR

*Tony Hostetter*

OREGON  
JAN 19, 1982  
TONY HOSTETTER  
1975  
EXPIRES: 6/30/05