

SURVEY FOR:
Oregon Department of Fish and Wildlife
1495 Gregory Road
Central Point, OR. 97502

LOCATION:
S.W. 1/4 of Section 34,
T.33S.,R.1E., W.M.,
and
N.W. 1/4 of Section 3,
T.34S.,R.1E., W.M.,
Jackson County, Oregon

SURVEY BY:
Kaiser Surveying
19440 Highway 62
Eagle Point, OR. 97524

DATE:
September 29, 2003

REGISTERED
PROFESSIONAL
LAND SURVEYOR
S.D.K.
OREGON
JULY 16, 1967
GARY D. KAISER
No. 803
EXP. 6-30-05

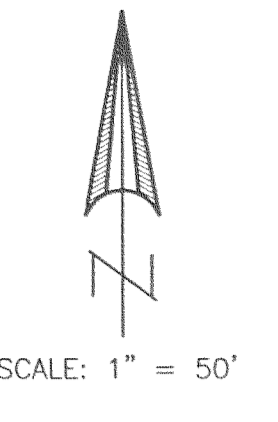

YELLOW LINE CENTER OF CROWFOOT ROAD

INST. No. 00-16083 O.R.

INST. No. 88-20435 O.R.

1/4 CORNER
FD. 1" G.I. PIPE/BRASS CAP
34
T33S. R1E
T34S. R1E

See Inst. No. 80-11645 O.R. for
right-of-way easement benefiting
Inst. No. 88-26410 O.R.

SURVEY NARRATIVE TO COMPLY WITH O.R.S. 209.250

PURPOSE: Boundary survey of tract described in Vol. 191, Page 519 D.R.

PROCEDURE: Information on survey by C.Z. Boyden for the U.S. Bureau of Fisheries dated May, 1931 (a copy of which was gratuitously supplied by M.E. Boyden) along with deed recorded in Volume 191, Page 519 D.R. was used to locate the boundaries of the subject property. A copy of this 1931 survey has been attached as Exhibit "A".

There are 3 points on the property boundary described in Vol. 191, page 519 that are called for as being "a point in Butte Creek". There is nowhere in this deed calling for "running along the creek" or in any way indicating that any of the lines described are to run along the creek. There is also no call as to where in the creek these points are, the center, the edge or someplace inbetween. In examining the 1931 survey map, I see nothing that would indicate to me that any of the lines are intended to run along the center of the creek, although, some of the lines do run in and out of the creek. It appears as though 3 of the corners happen to fall in the creek. The boundaries were located from monuments found set on the 1931 survey and at proportionate positions where the original monuments could not be located.

NOTE: Deeds North of the Section line call to the Section line. Vol. 191, Page 519 D.R. does not call to the Section line. Our survey is a retracement of property described in Vol. 191, Page 519 D.R. as shown on the 1931 survey by C.Z. Boyden.

10.23 Ac.±

Vol. 191, Page 519 D.R. Elbert Glass to U.S.A. Vol. 266, Page 618 D.R. U.S.A. to State of Oregon. The Glass to U.S.A. deed is the Senior deed. All adjacent properties are subordinate.

INST. No. 88-26410 O.R.

INST. No. 91-26264 O.R.
(This Document clearly runs to the ODFW property)

INST. No. 95-37197 O.R.
Also see Vol. 274, Page 602 D.R.
(These Documents run to the Westerly bank of Big Butte Creek)

RECEIVED
Date 12-1-03 By *SDK*
This survey consists of:
2 sheet(s) Map
2 page(s) Narrative
JACKSON COUNTY SURVEYOR

LEGEND

- o = Found Monument as Indicated per C.Z. Boyden 1931 Survey for U.S Bureau of Fisheries
- Δ = Found Monument as Indicated
- = Set 5/8" x 24" Rebar with Plastic Cap marked "KAISER RLS 803"
- S.N. = Filed Survey Number County Surveyors Office
- W.C. = Witness Corner
- x—x— = Fence
- ODFW = Oregon Department of Fish and Wildlife
- () = Record/1931 U.S. Bureau of Fisheries Survey

EXHIBIT A

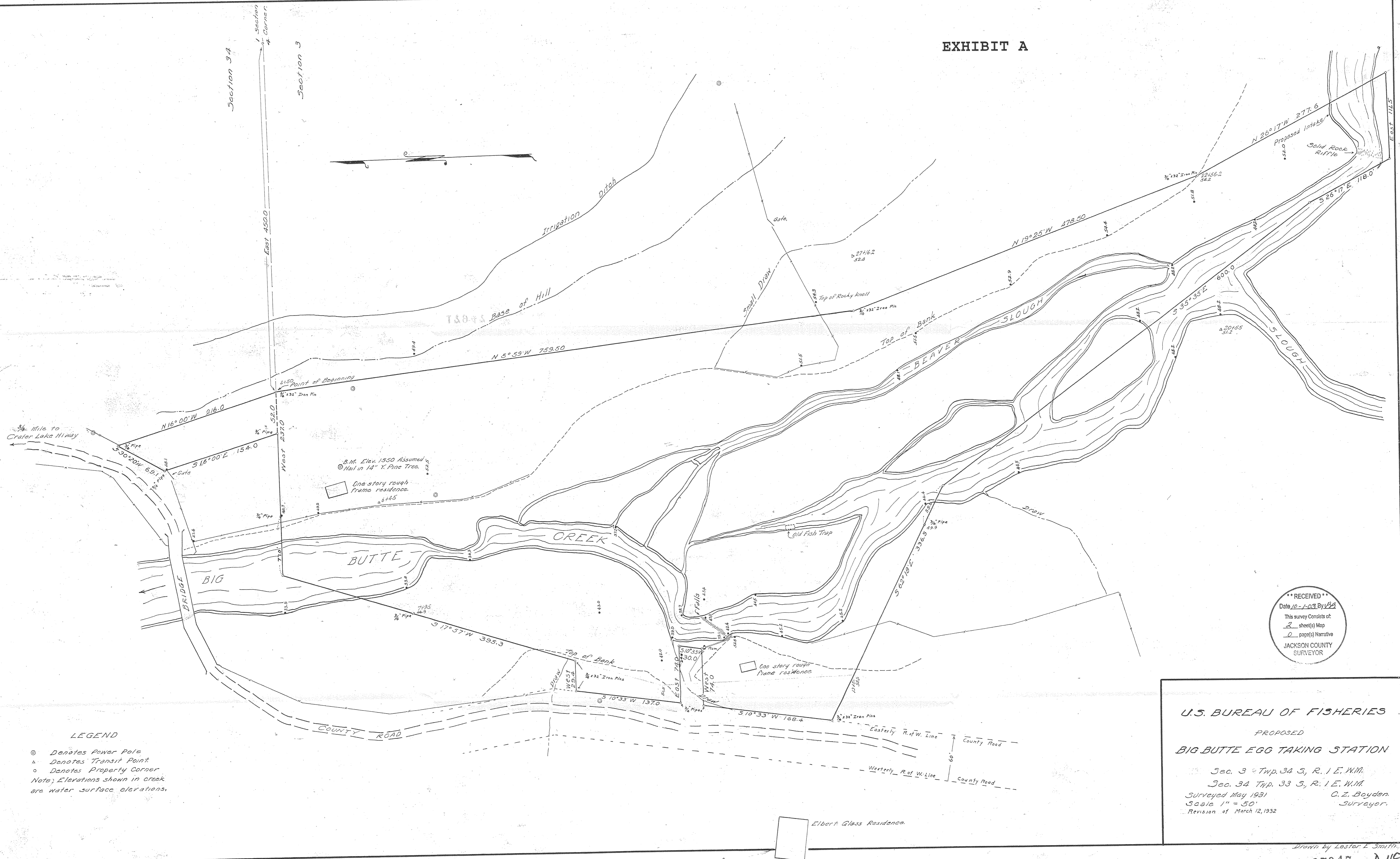

RECEIVED
 Date 10-1-03 By VJ
 This survey consists of:
 2 sheet(s) Map
 0 page(s) Narrative
 JACKSON COUNTY
 SURVEYOR

LEGEND
 ● Denotes Power Pole
 ▲ Denotes Transit Point
 ○ Denotes Property Corner
 Note: Elevations shown in creek
 are water surface elevations.

U.S. BUREAU OF FISHERIES
 PROPOSED
BIG BUTTE EGG TAKING STATION
 Sec. 34 Twp. 34 S, R. 1 E. W. 11A
 Sec. 34 Twp. 33 S, R. 1 E. W. 11A
 Surveyed May 1931
 Scale 1" = 50'
 Revision of March 12, 1932
 C. Z. Boyden
 Surveyor

Elbert Glass Residence.

Drawn by Lester E. Smith.