17942

SURVEY FOR:
Gary Lee
P.O. Box 1331
Shady Cove, OR. 97541

LOCATION:
Lot 12 of HIDDEN RIVER VALLEY
and in the S.E. 1/4 of Section 21,
T.34S.,R.1W., W.M.,
City of Shady Cove,
Jackson County, Oregon

SURVEY BY:
Kaiser Surveying
19440 Highway 62
Eagle Point, OR. 97524

DATE:
September 29, 2003

REGISTERED
PROFESSIONAL
LAND SURVEYOR

OREGON
JULY 16, 1967
GARY D. KAISER
No. 803
EXP. 6-30-05

LEGEND

□ = Found 5/8" Rebar with Plastic Cap – S.N. 14233

○ = Found 5/8" Rebar with Plastic Cap – S.N. 12839

△ = Found 5/8" Rebar HRV

● = Set 5/8" x 24" Rebar with Plastic Cap marked "KAISER RLS 803"

HRV = HIDDEN RIVER VALLEY

S.N. = Filed Survey Number County Surveyors Office

W.C. = Witness Corner

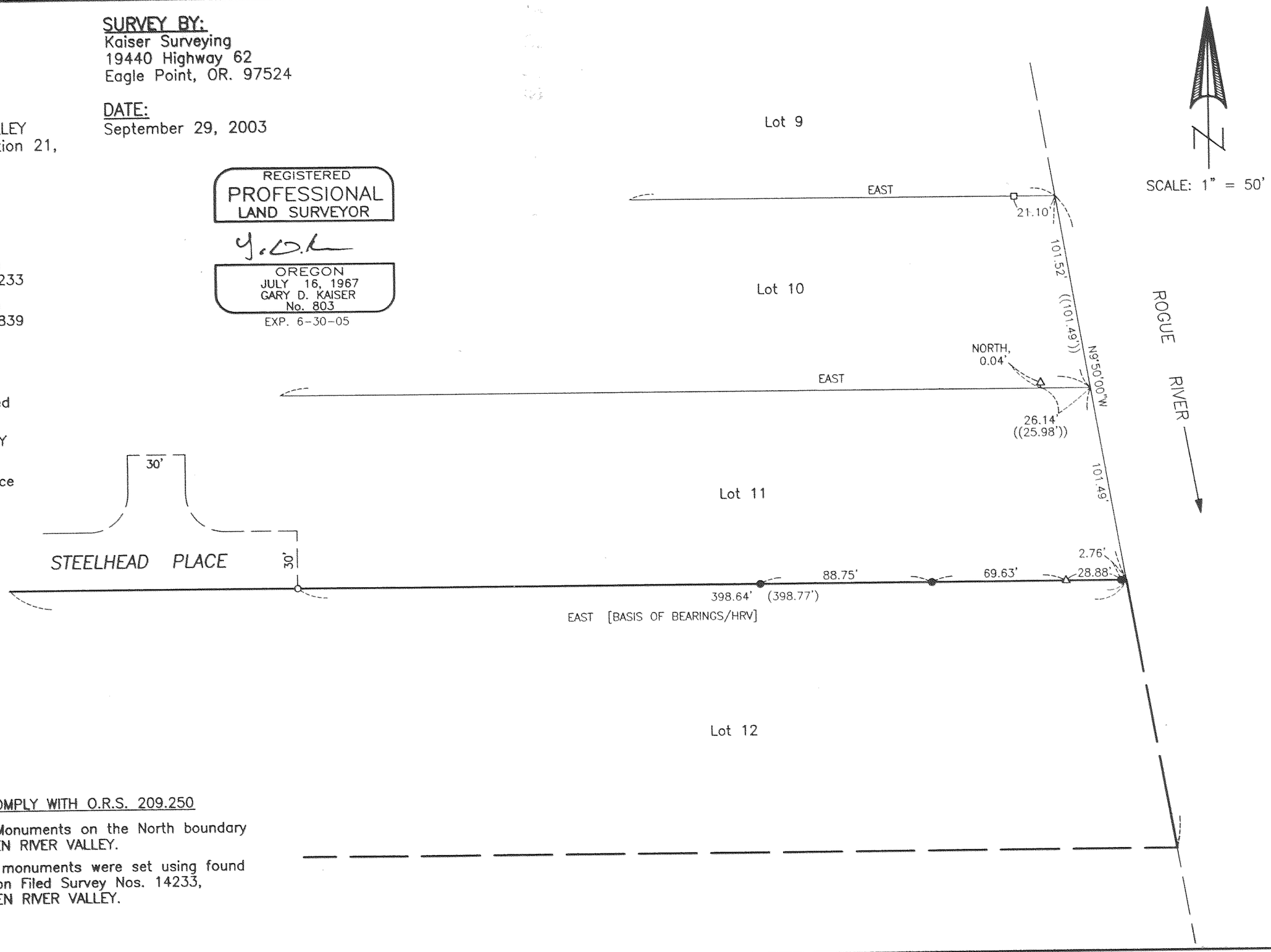

* * RECEIVED * *
Date 10-1-03 By BB
This survey consists of:
1 sheet(s) Map
0 page(s) Narrative
JACKSON COUNTY SURVEYOR

SURVEY NARRATIVE TO COMPLY WITH O.R.S. 209.250

PURPOSE: Set Property Line Monuments on the North boundary of Lot 12 of HIDDEN RIVER VALLEY.

PROCEDURE: The desired line monuments were set using found monuments set on Filed Survey Nos. 14233, 12839 and HIDDEN RIVER VALLEY.

T.L. No. 341W ~~20~~ 21D – ~~1911~~ 1341

17942