

17940

MAP OF SURVEY

FOR DEE SOUTHARD

LOCATED
T38S, R2W, SE1/4 SECTION 27, WM
ROQUELANDS IRRIG. ORCHARD TRACTS Lot10
JACKSON COUNTY, OR.

SURVEY BY: LR SMITH
7080 HWY 140
EAGLE POINT, OR
841-828-2808

Date: Sept 22, 2003

- --- SET 5/8"X24" PIN/CAP #2011
- ✕ --- FOUND PIN/CAP PER FILED SURVEY #13492
- RIOT --- ROQUELANDS IRRIG ORCHARD TRACTS
- FS --- FILED SURVEY RECORDED WITH COUNTY SURVEYOR
- () --- (RECORD INFORMATION)
- BASIS OF BEARING FS #8885

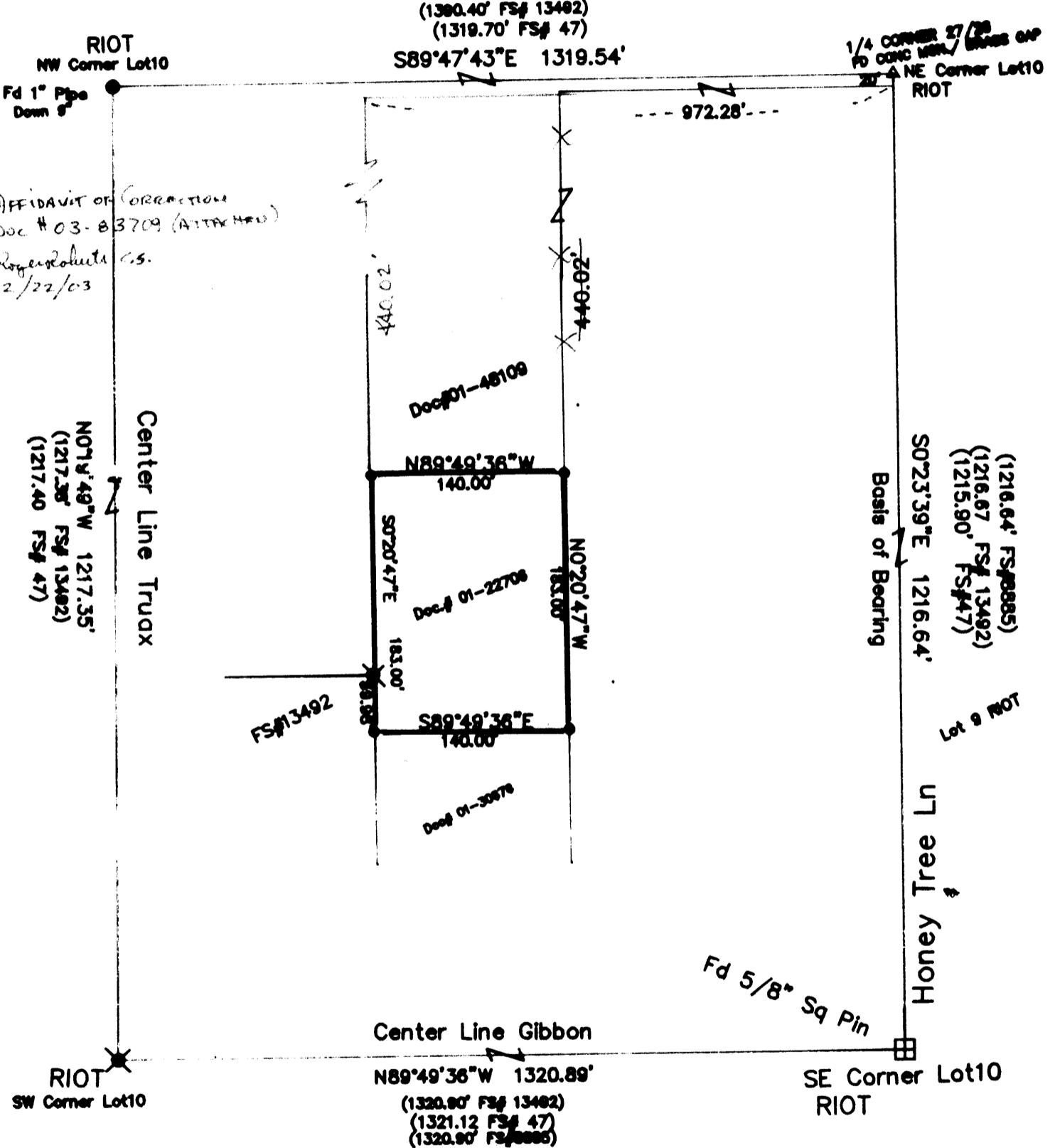
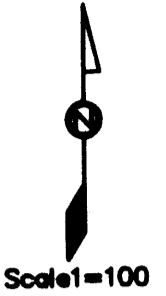

AFFIDAVIT OF CORRECTION
Doc # 03-83709 (ATTACHED)
Rogers Roberts Es.
12/22/03

Center Line Truax
N01°8'49"W 1217.35'
(1217.38' FS# 13492)
(1217.40 FS# 47)

Basis of Bearing
S02°3'39"E 1216.64'
(1216.64' FS#8885)
(1216.67' FS# 13492)
(1215.90' FS#47)

RECEIVED
Date 9-30-03 By SS
This survey consists of:
1 sheet(s) Map
1 page(s) Narrative
JACKSON COUNTY
SURVEYOR

REGISTERED
PROFESSIONAL
LAND SURVEYOR

Lloyd R. Smith

OREGON
JULY 14, 1902
LLOYD R. SMITH
1911

By 6/30/04

NARRATIVE SOUTHARD

* See Att. of Correction

SURVEY NO. 17940

SURVEY NARRATIVE TO COMPLY WITH PARAGRAPH 209.25 ORS

SURVEY FOR: DEE SOUTHARD
PO BOX 3654
CENTRAL POINT, OR. 97502

LOCATION: SOUTHEAST QUARTER SECTION 27,
TOWNSHIP 36 SOUTH, RANGE 2 WEST, WM.
JACKSON CO. OREGON

PROCEDURE: UTILIZING FOUND MONUMENTATION PER FILED SURVEYS
#47, #8885, #13492, #13934. I SURVEYED THE MONUMENTS
AS SHOWN, ON THE MAP. I SET THE FOUR PROPERTY
CORNERS PER DEED DOCUMENT #01-22706.

PURPOSE: TO SURVEY AND MONUMENT A PARCEL OF LAND AS
REQUESTED BY THE CLIENT, FOLLOWING DEED
DESCRIPTION #01-22706.

SURVEY BY: LLOYD R SMITH
7050 HWY 140
EAGLE POINT, OR. 97524
541-826-2509

BASIS OF BEARING: FILED SURVEY #8885

