

17938

SURVEY NARRATIVE TO COMPLY WITH PARAGRAPH 209.250
OREGON REVISED STATUTES

Survey For:
Wendy and Peter Kienle
P.O. Box 1257
Chiliquin, OR. 97624

Location: Northwest one-quarter of Section 31, Township 37 South, Range 4 West, Willamette Meridian, Jackson County, Oregon

Purpose: Survey and monument the boundary of the parcel described within Deed Document 2001-24584.

Procedure: I began this survey with the recovery of the monuments established during Survey No. 10408, 10425 and 10746. I then performed survey ties and verified the location of recovered monuments. I established monuments to mark the boundary of the land described within Document 2001-24584. The monument established by LS 1679, SN 10746 (refer to Map of Survey) is situated in the westerly edge of a private drive and appears to have been moved to the west by unknown persons. The monument is currently situated on the edge of the drive. The plastic cap was found damaged and driven 0.3' below the top of the monument. This monument was not utilized for control in this survey.

Basis of Bearing: Survey Number 10408

Equipment utilized in this survey: Nikon DTM 420 Electronic Total Station and related equipment.

Date of Survey: September 22, 2003

Surveyor:
HAROLD L. CENTER, P.L.S.
Oregon Certificate No. 1071
Certificate Renewal Date: 12/31/03
2604 David Lane
Medford, OR. 97504
541-535-6108

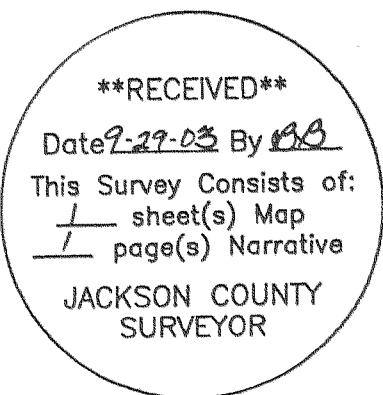
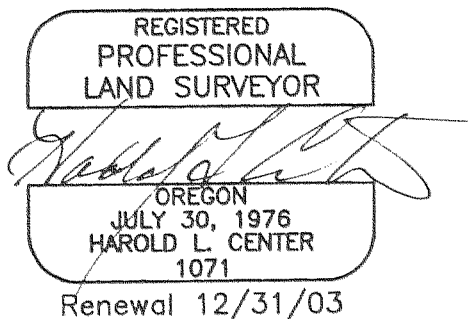

MAP OF SURVEY
 LOCATED IN
 Northwest One-Quarter Section 31, Township 37 South, Range 4 West
 Willamette Meridian, Jackson County, Oregon
 For
 Wendy and Peter Kienle
 P.O. Box 1257
 Chilliquin, OR. 97624

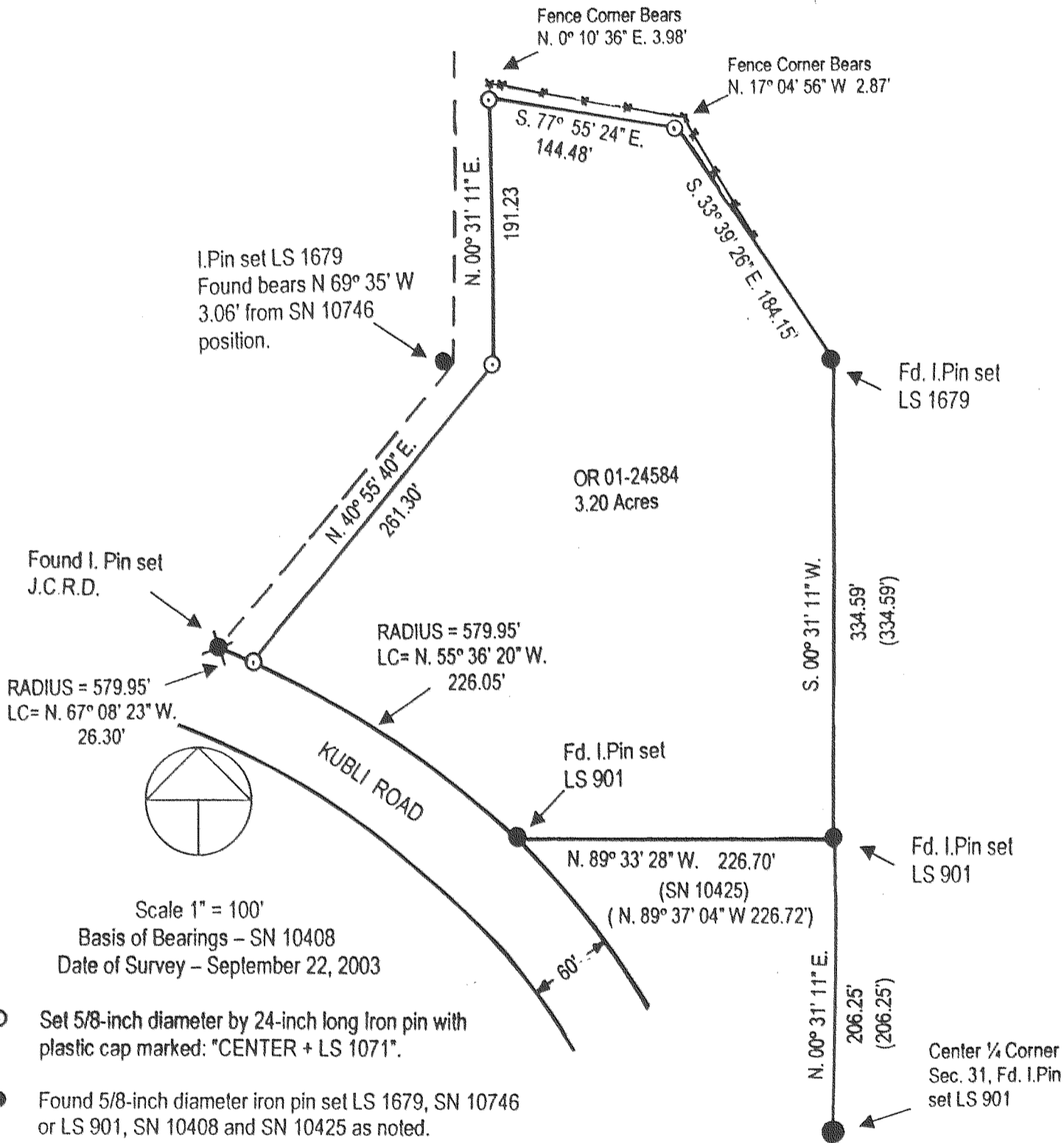

Scale 1" = 100'
 Basis of Bearings - SN 10408
 Date of Survey - September 22, 2003

- ⊙ Set 5/8-inch diameter by 24-inch long Iron pin with plastic cap marked: "CENTER + LS 1071".
- Found 5/8-inch diameter iron pin set LS 1679, SN 10746 or LS 901, SN 10408 and SN 10425 as noted.
- ★ Found 5/8-inch diameter iron pin set Jackson County Road Department.

SN Filed Survey reference number

() Deed Record Data

REGISTERED
 PROFESSIONAL
 LAND SURVEYOR

 OREGON
 JULY 30, 1976
 HAROLD L. CENTER
 1071
 Renewal 12/31/03

SURVEYOR
 HAROLD L. CENTER
 2604 David Lane
 Medford, OR 97504
 Phone 541-535-6108
 Oregon Certificate No. 1071
 Certificate Renewal Date: 12/31/03

****RECEIVED****
 Date 7-29-03 By ob
 This Survey Consists of:
1 sheet(s) Map
1 page(s) Narrative
 JACKSON COUNTY
 SURVEYOR