

**\*\* RECEIVED \*\***  
 Date 9-16-03 By B.S.  
 This survey consists of:  
1 sheet(s) Map  
2 page(s) Narrative  
 JACKSON COUNTY  
 SURVEYOR

# PLAT

SHOWING A SURVEY SITUATED IN LOT 3, BLK. 5 OF CARNER AND SABIN'S ADDITION TO WOODVILLE, CITY OF ROGUE RIVER, SW1/4 OF THE SW1/4 OF SEC. 15, T.36S., R.4W., W.M., JACKSON COUNTY, OREGON.

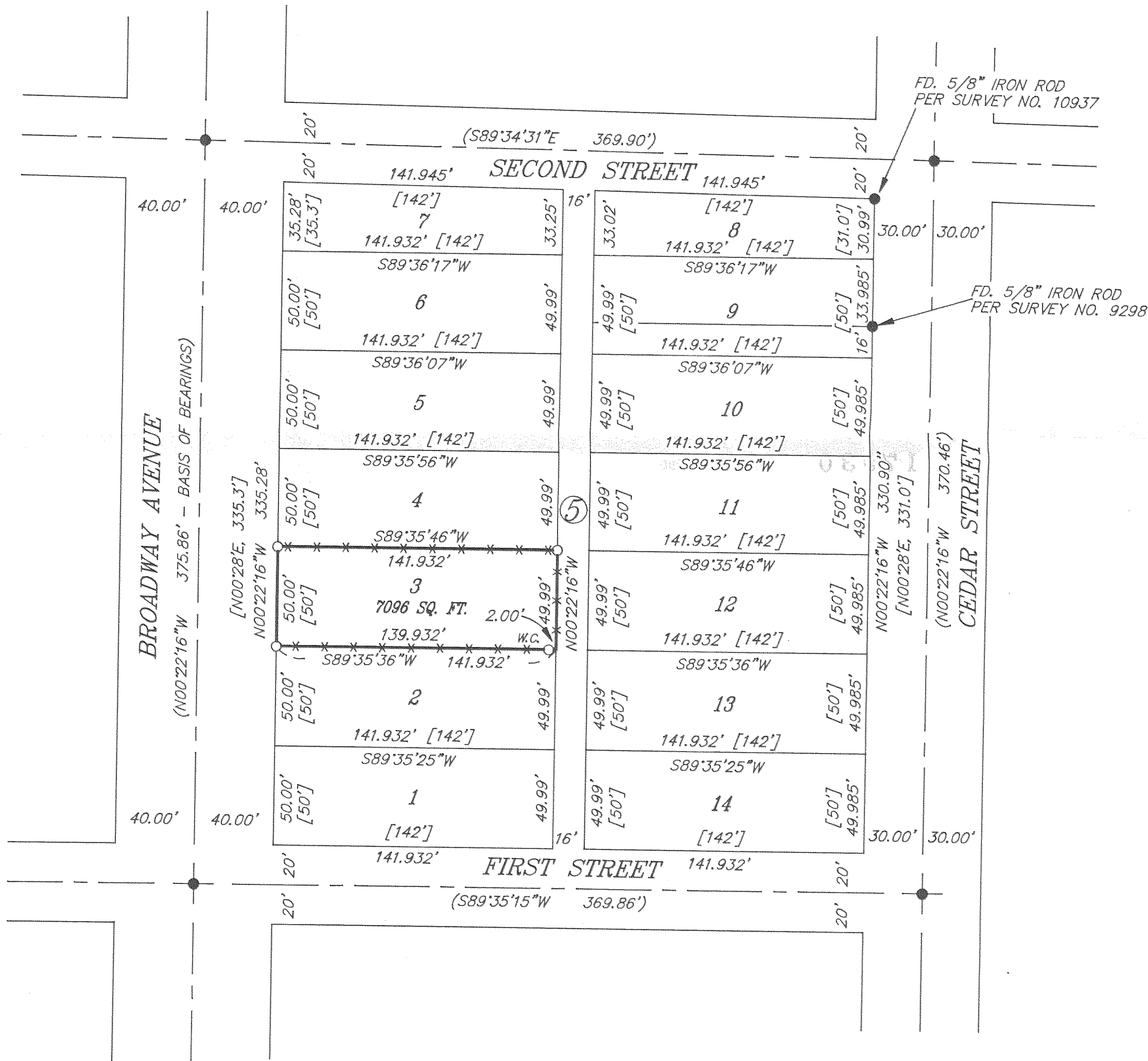

### NARRATIVE

THE PURPOSE IS TO SURVEY LOT 3, BLOCK 5 OF CARNER & SABINS ADDITION TO WOODVILLE.

I RECOVERED AND HELD TO MONUMENTS SET PER R.S. NO. 6746, R.S. NO. 9298 AND R.S. NO. 10937, WHICH WERE FOUND AS SHOWN ON ANNEXED PLAT. THENCE I SET MONUMENTS AS SHOWN ON ANNEXED PLAT. I SET A WITNESS CORNER 2 FEET WEST OF THE SOUTHEAST CORNER OF LOT 3 BECAUSE CORNER POSITION WAS OCCUPIED WITH A FENCE POST IN A CONCRETE BASE.

A NIKON DTM-A20LG TOTAL STATION WAS USED TO EXECUTE THIS SURVEY.

### LEGEND

- SET 5/8" X 30" IRON ROD WITH YELLOW PLASTIC CAP MARKED "NYGREN LS1035".
- FD. 5/8" IRON ROD PER R.S. NO. 6746 UNLESS OTHERWISE NOTED.
- ( ) MEASURED AND ALSO RECORD PER R.S. NO. 6746
- [ ] RECORD PER CARNER & SABIN'S ADDITION TO WOODVILLE
- W.C. WITNESS CORNER
- \* \* \* \* FENCE
- BEARINGS BASED ON R.S. NO. 6746

REGISTERED  
 PROFESSIONAL  
 LAND SURVEYOR

*Gerald V. Nygren*

OREGON  
 GERALD V. NYGREN  
 AUGUST 22, 1975  
 1035

RENEW: 12-31-04

SURVEYED FOR: KATHLEEN HANNAN P.O. BOX 570 ROGUE RIVER, OR 97537	<b>GERALD V. NYGREN</b> 522 BARKER DRIVE MERLIN, OREGON 97532	DATE: AUG. 12, 2003 SCALE: 1" = 50' JOB NO. 03-83
---	---	---