

MAP OF SURVEY FOR

ROBERT PELLKOFER, ASHLAND, OREGON

IN SECTION 4, T. 40S., R. 2 E., W. M. OREGON.

DATE: 10-3-61

SCALE: 1"=100'

SOLAR BEARINGS

REGISTERED
OREGON
LAND SURVEYOR



MARCH 10, 1944
L. E. AGER
21

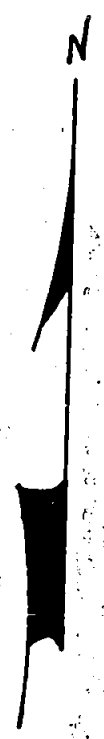
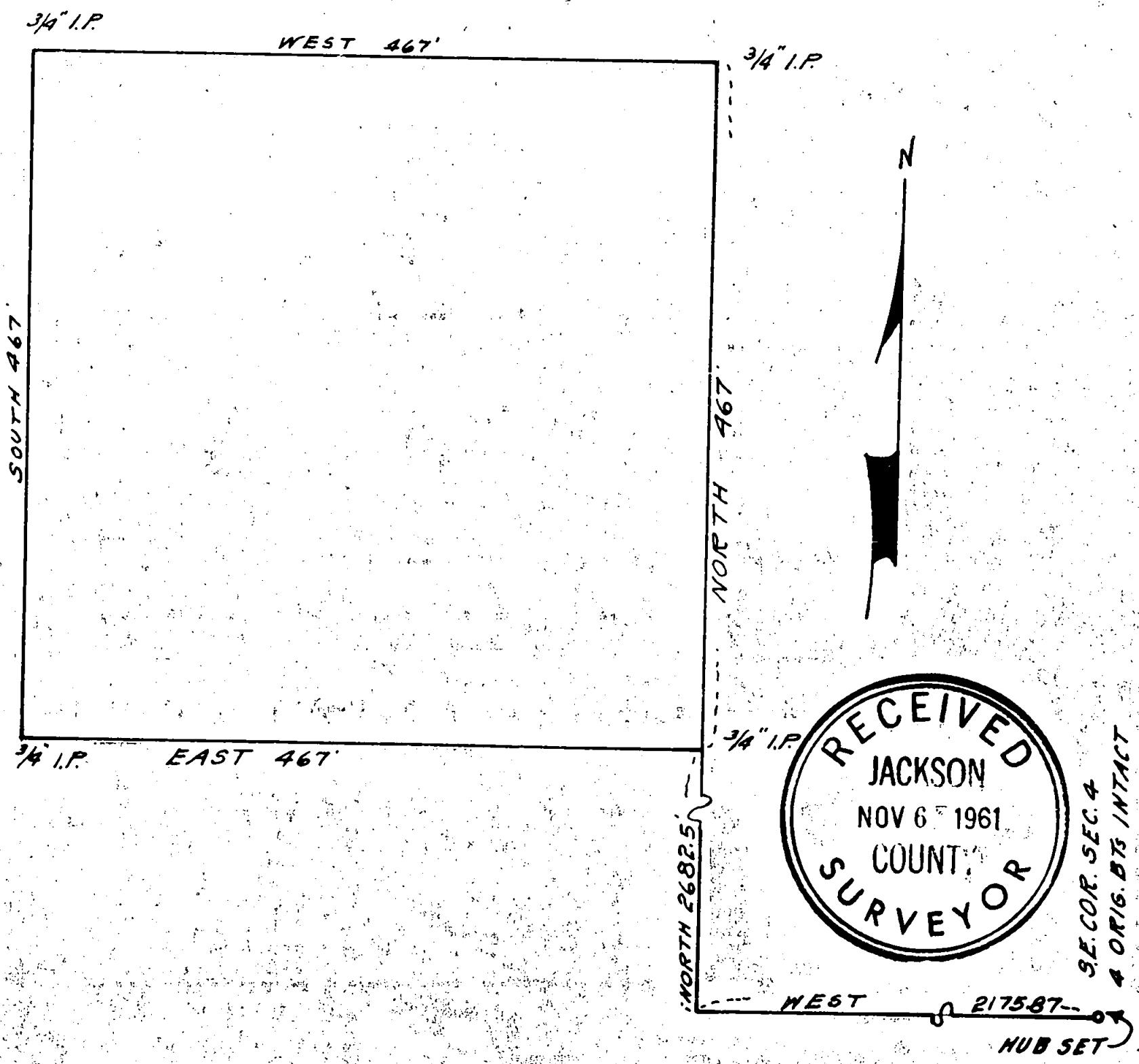

RECEIVED
JACKSON
NOV 6 1961
COUNTY
SURVEYOR

SE. COR. SEC. 4
& ORIG. B.T.S. INTACT

HUB SET

Survey narrative to comply with ORS 209.250, Oregon State Law of 1947

For: Robert Pellkofer, Ashland, Oregon

Purpose: To mark the boundaries of tract shown on map

Procedure: The 5 acres shown on map was designated as the property to be conveyed. I staked the boundaries of this tract and tied this survey to the Southeast corner of the Section as the S. & E. Quarter corners were not in evidence. No particular portion of the legal subdivision was involved as tract shown is within the boundaries of the sellers ownership.

