

17928

MAP OF SURVEY LOCATED IN

SW 1/4 SECTION 16, T36S, R1W, W.M.
JACKSON COUNTY, OREGON

SEPTEMBER 11, 2003

SURVEY FOR

Jackson County Urban Renewal
10 South Oakdale Avenue
Room 205
Medford, OR 97501

GRAPHIC SCALE

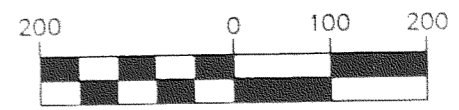

(IN FEET)
1 inch = 200 ft.

Fd. 5/8" rebar
exp. 2"
per SN 12950

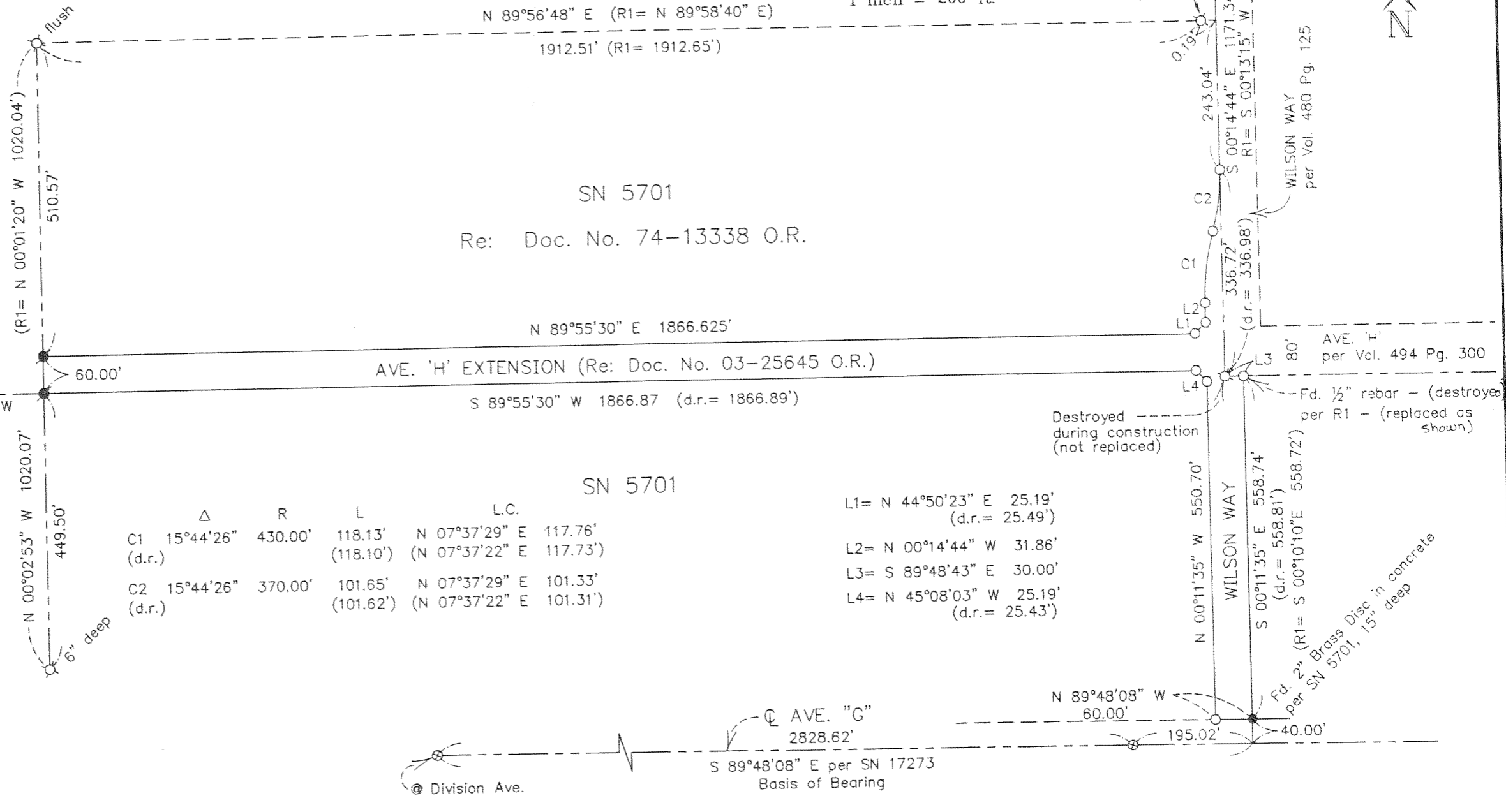

**** RECEIVED ****
Date 9-18-03 By AB
This survey consists of:
1 sheet(s) Map
0 page(s) Narrative
**JACKSON COUNTY
SURVEYOR**

Parcel No. 4
P-24-2002
SN 17273

LEGEND

- = SET 5/8" X 30" REBAR & ORANGE PLASTIC CAP STAMPED "HARDEY ENG & ASSOC"
- = FOUND MONUMENT PER SN 17273
- ⊗ = FOUND 3/4" IRON PIN PER SN 5701
- ⊗ = U.S. ARMY BRASS DISC.
- R1 = SN 5701
- SN = FILED SURVEY NO.
- d.r. = DEED RECORD MEASUREMENT

	Δ	R	L	L.C.
C1	15°44'26"	430.00'	118.13' (118.10')	N 07°37'29" E 117.76' (N 07°37'22" E 117.73')
C2	15°44'26"	370.00'	101.65' (101.62')	N 07°37'29" E 101.33' (N 07°37'22" E 101.31')

- L1= N 44°50'23" E 25.19'
(d.r.= 25.49')
- L2= N 00°14'44" W 31.86'
- L3= S 89°48'43" E 30.00'
- L4= N 45°08'03" W 25.19'
(d.r.= 25.43')

NARRATIVE

PURPOSE: To survey and monument the right of way described in deed recorded as No. 03-25645 O.R.

PROCEDURE: Found record survey monuments as shown hereon and monumented the new right of way line accordingly.

BASIS OF BEARINGS: Found centerline monuments along Ave. "G" per Filed Survey No. 17273

REGISTERED
PROFESSIONAL
LAND SURVEYOR
Richard L. Bath
OREGON
JULY 30, 1976
RICHARD L. BATH
No. 1069
RENEWS 12/31/03

Hardey Engineering & Associates, Inc.

HEA
ENGINEERING INTEGRITY

P.O. BOX 1625
MEDFORD, OREGON 97501-0063
VOICE: 541-772-6880
FAX: 541-772-9573
EMAIL: info@hea-inc.com

381-50 03/09/03 MAP OF SURVEY (dwg)