

SURVEY FOR:

JAMES WHITAKER
361 SCENIC DRIVE
ASHLAND, OR. 97520

MAP OF SURVEY
In Lot 1 of WOOLENS ADDITION & located in
the S.E. 1/4 of Section 5, T.99S, R.1E., W.M.
City of Ashland Jackson County, Oregon

SURVEY BY:

L.J. FRIAR & ASSOCIATES, P.C.
CONSULTING LAND SURVEYORS
816 WEST EIGHTH STREET
MEDFORD, OREGON 97501
PHONE: (541) 772-2782
EMAIL: LJFRIAR@CHARTER.NET

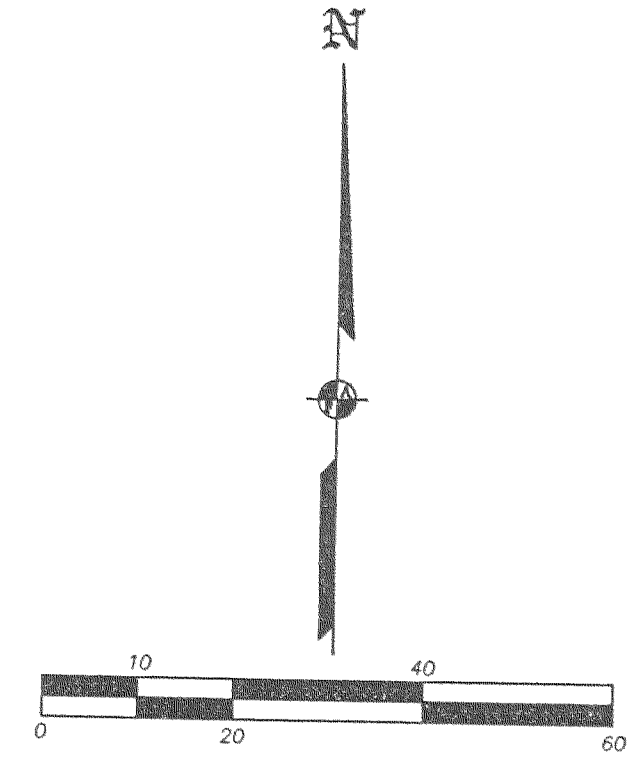
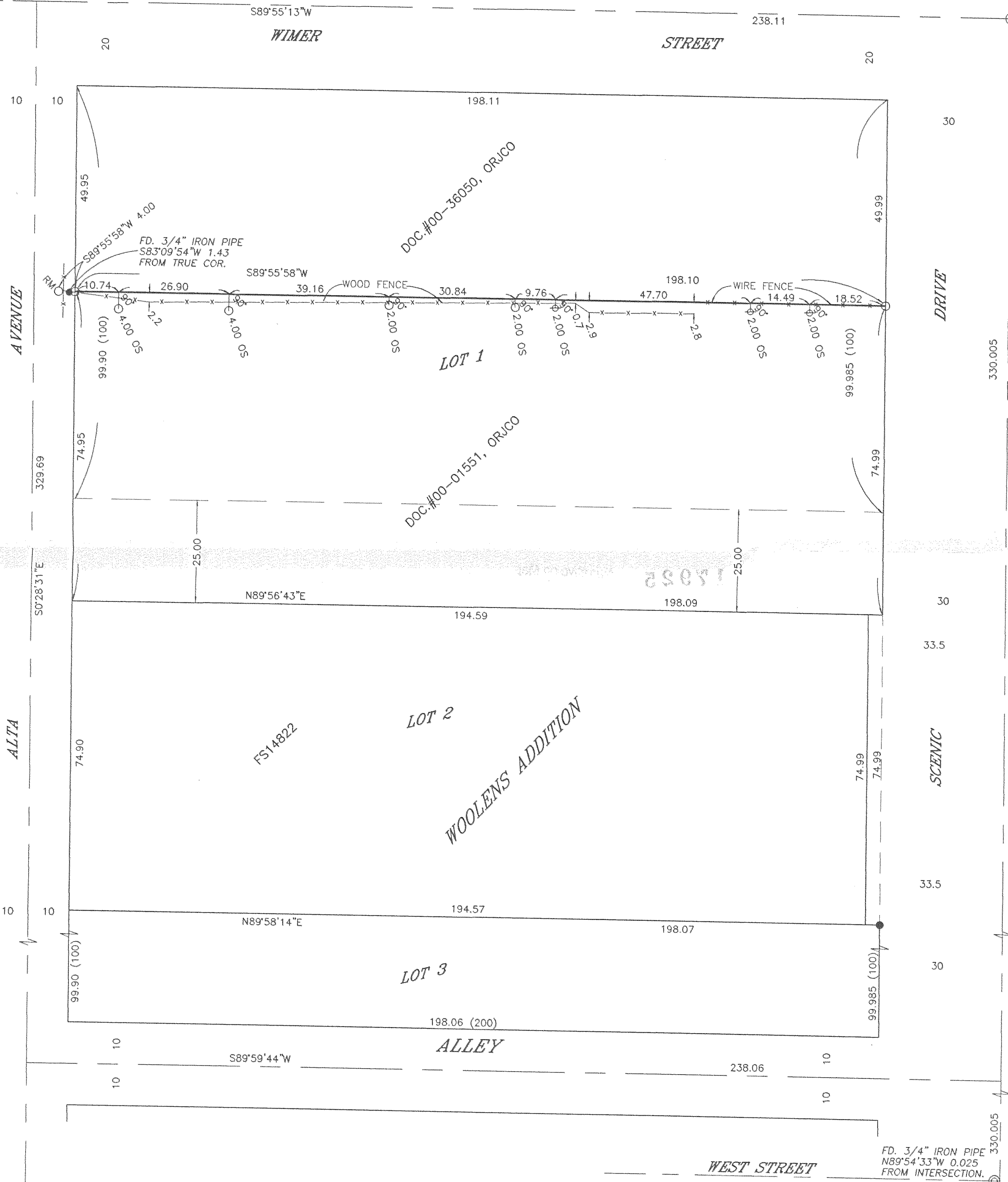

LEGEND:

- ⊙ = FD. CENTERLINE MONUMENT IN WELL AS NOTED.
- = FD. BRASS TAG MKD LS2339 IN LEAD PLUG IN CONCRETE PER FS14822.
- = SET 5/8" X 24" IRON PIN W/ PLASTIC CAP MKD. L.J. FRIAR & ASSOC.
- ⊕ = SET 60D NAIL.
- OS = OFFSET FROM THE PROPERTY LINE.
- FS = FILED SURVEY #.
- () = PLAT RECORD DATA PER WOOLENS ADDITION AS SHOWN.
- RM = REFERENCE MONUMENT.

BASIS OF BEARINGS: FS14822 AS SHOWN HEREON.

DATE: AUGUST 25, 2003 UNIT OF MEASUREMENT: FEET SCALE: 1" = 20'

SURVEY NARRATIVE TO COMPLY WITH O.R.S. 209.250

PURPOSE: TO SURVEY AND MONUMENT THE NORTH LINE OF THAT TRACT DESCRIBED IN DOC. #00-01551, ORJCO PER THE CLIENT'S REQUEST.

PROCEDURE: FOUND CENTERLINE MONUMENTS AND MONUMENT PER FS14822 TO CONTROL THIS SURVEY. COMPUTED THE EXTERIOR OF LOTS 1-3 OF WOOLENS ADDITION PER FS14822. COMPUTED THE NORTH LINE OF THE SOUTH ONE-HALF OF LOT 1 BEING THE LINE BEING SURVEYED. SET MONUMENTS AS SHOWN HEREON TO REFERENCE THE SUBJECT PROPERTY LINE.

REGISTERED PROFESSIONAL LAND SURVEYOR
James E. Hibbs
OREGON
JULY 17, 1986
JAMES E. HIBBS
2234
RENEWAL DATE 6-30-05

*** RECEIVED ***
DATE 9-17-03 BY *JEB*
This survey consists of:
1 sheet(s) Map
0 page(s) Narrative
JACKSON COUNTY SURVEYOR

THIS PLAT WAS PREPARED USING AN HP450C DESIGNJET WITH 51640A INKJET INK ON CONTINENTAL JPC4M2 POLYESTER FILM.