

MAP OF SURVEY  
PROPERTY LINE ADJUSTMENT

located in  
SOUTHWEST ONE QUARTER OF SECTION 2  
SOUTHEAST ONE QUARTER OF SECTION 3  
TOWNSHIP 39 SOUTH, RANGE 1 EAST  
WILLAMETTE MERIDIAN, JACKSON COUNTY, OREGON

for  
**WILLIAM J and LAURA CRAVEN**

PO BOX 596  
ASHLAND, OREGON 97520

**CONSTANCE BRIGHAM & MICHAEL J.  
MARKOVICH**

1819 CHAPMAN LANE  
PETALUMA, CALIFORNIA 94952-1620

REGISTERED  
PROFESSIONAL  
LAND SURVEYOR

*Herbert A. Farber*  
OREGON  
JULY 26, 1985  
HERBERT A. FARBER  
2189

RENEWAL DATE 12-31-03

RECORD POSITION S/N 16714  
1/2" I.D. GALVANIZED PIPE  
WITH PUNCH MARK IN CRIMPED TOP  
PER S/N 1700

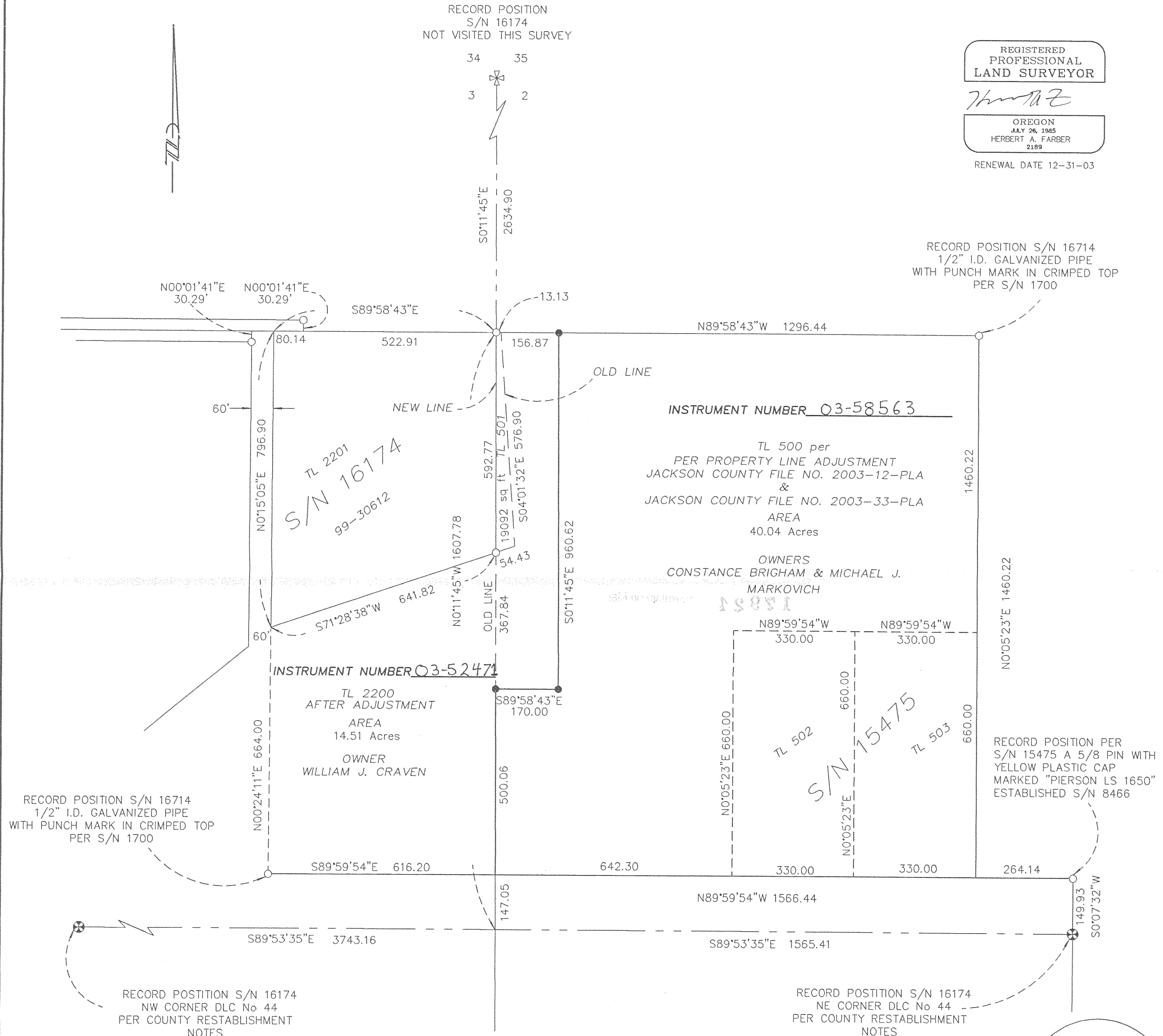

LEGEND

- ⊗ = SECTION CORNER
- ⊕ = D.L.C. CORNER
- = FOUND 5/8" IRON PIN, S/N 16174 OR AS DESCRIBED
- = SET 5/8" x 24" IRON PIN w/ YELLOW PLASTIC CAP MARKED "FARBER PLS 2189"
- S/N = RECORD FILED SURVEY NUMBER
- I.D. = INSIDE DIAMETER

- BASIS OF BEARING IS TRUE NORTH, NAD 83/91 DATUM, AS DERIVED BY GLOBAL POSITIONING SYSTEM OBSERVATIONS.
- RECORD SURVEY DATA IS SHOWN IN PARENTHESIS ADJACENT TO MEASURED SURVEY DATA WHERE APPLICABLE.
- INST. No. = INSTRUMENT NUMBER AS RECORDED IN THE OFFICIAL RECORDS OF JACKSON COUNTY, OREGON.

SURVEY NARRATIVE  
TO COMPLY WITH O.R.S. 209.250

PURPOSE: TO SURVEY AND MONUMENT THE PROPERTY LINE ADJUSTMENT AS SHOWN HEREON.

PROCEDURE: USING FOUND MONUMENTS FROM S/N 16174 AND CONTROL ESTABLISHED IN THIS AND PREVIOUS SURVEYS I LOCATED AND MONUMENTED THE NEW PROPERTY LINE AS SHOWN HEREON.

Surveyed by:  
**FARBER & SONS, INC.**  
dba FARBER SURVEYING  
(541) 776-0846

OFFICE LOCATION:  
120 MISTLETOE  
MEDFORD, OREGON 97501

MAILING ADDRESS:  
P.O. BOX 5286  
CENTRAL POINT, OREGON 97502

SCALE: 1" = 200'  
DATE: JULY 7, 2003  
JOB NO.: 0534-95  
DRAWING FILE: JOBS\ASHLAND\CRAVEN\PLA FINAL.FLX

APPROVED BY THE JACKSON COUNTY DEPARTMENT OF PLANNING AND AND DEVELOPMENT. FILE NO. 2003-12-PLA & 2003-33-PLA.

BY: *Sandy Mathewson* 7-7-03

\*\* RECEIVED \*\*  
DATE 7-7-03 BY *AB*  
This survey consist of:  
- 1 sheet(s) Map  
- 2 page(s) Narrative  
JACKSON COUNTY  
SURVEYOR