

PLAT

SHOWING A SURVEY SITUATED IN LOT 4, BLOCK 1 OF
FIRST ADDITION TO WARD'S CREEK SUBDIVISION, SEC. 14,
T.36S., R.4W., W.M., JACKSON COUNTY, OREGON.

****RECEIVED****
Date 9-16-03 By AB
This survey Consists of:
1 sheet(s) Map
0 page(s) Narrative
JACKSON COUNTY
SURVEYOR

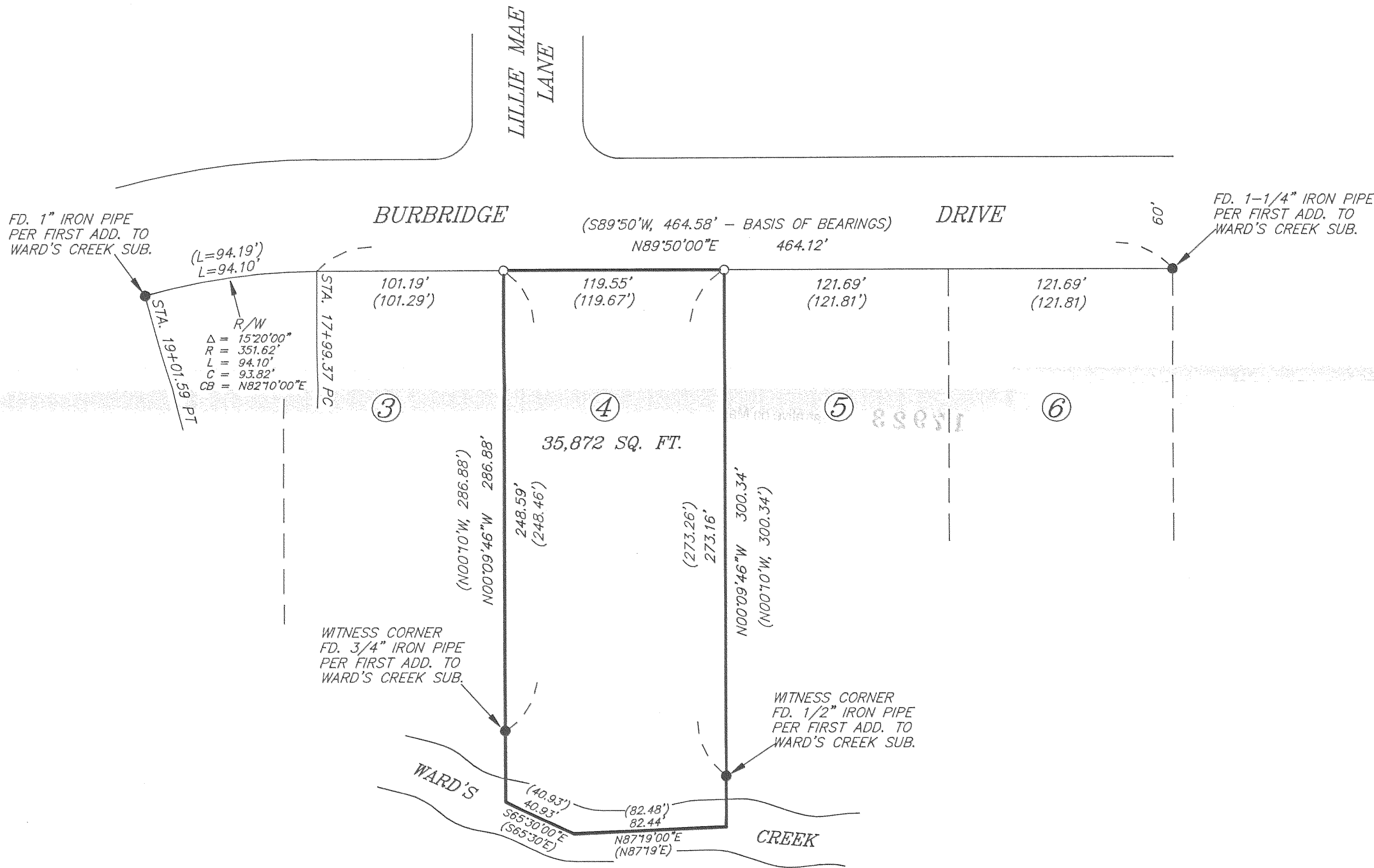
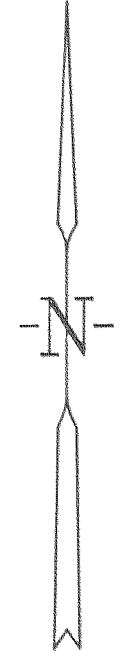

NARRATIVE

THE PURPOSE IS TO SURVEY LOT 4, BLOCK 1 OF FIRST ADDITION TO WARD'S CREEK SUBDIVISION.
I RECOVERED AND HELD TO MONUMENTS SET PER FIRST ADDITION TO WARD'S CREEK SUBDIVISION, WHICH WERE FOUND AS SHOWN ON ANNEXED PLAT. THENCE I SET MONUMENTS AS SHOWN ON ANNEXED PLAT.
A NIKON DTM-A20LG TOTAL STATION WAS USED TO EXECUTE THIS SURVEY.

LEGEND

- SET 5/8" X 30" IRON ROD WITH YELLOW PLASTIC CAP MARKED "NYGREN LS1035".
- FOUND IRON PIPE PER FIRST ADDITION TO WARD'S CREEK SUBDIVISION.
- () RECORD PER FIRST ADDITION TO WARD'S CREEK SUBDIVISION

REGISTERED
PROFESSIONAL
LAND SURVEYOR
Gerald V. Nygren
OREGON
GERALD V. NYGREN
AUGUST 22, 1975
1035
RENEW: 12-31-04

SURVEYED FOR: MIKE PALMER 2295 N. SEQUIOIA AVE. SIMI VALLEY, CA 93063	GERALD V. NYGREN 522 BARKER DRIVE MERLIN, OREGON 97532	DATE: AUG. 22, 2003 SCALE: 1" = 50' JOB NO. 03-62
--	---	---