

MAP OF SURVEY
In the S.E. 1/4 of Section 30, T.40S., R.2E., W.M.
Jackson County, Oregon

SURVEY FOR:
BARBARA GOODMAN
P.O. BOX 261
SELMA, OR 97538

SURVEY BY:
L.J. FRIAR & ASSOCIATES, P.C.
CONSULTING LAND SURVEYORS
816 WEST EIGHTH STREET
MEDFORD, OREGON 97501
PHONE: (541) 772-2782
EMAIL: ljfriar@charter.net

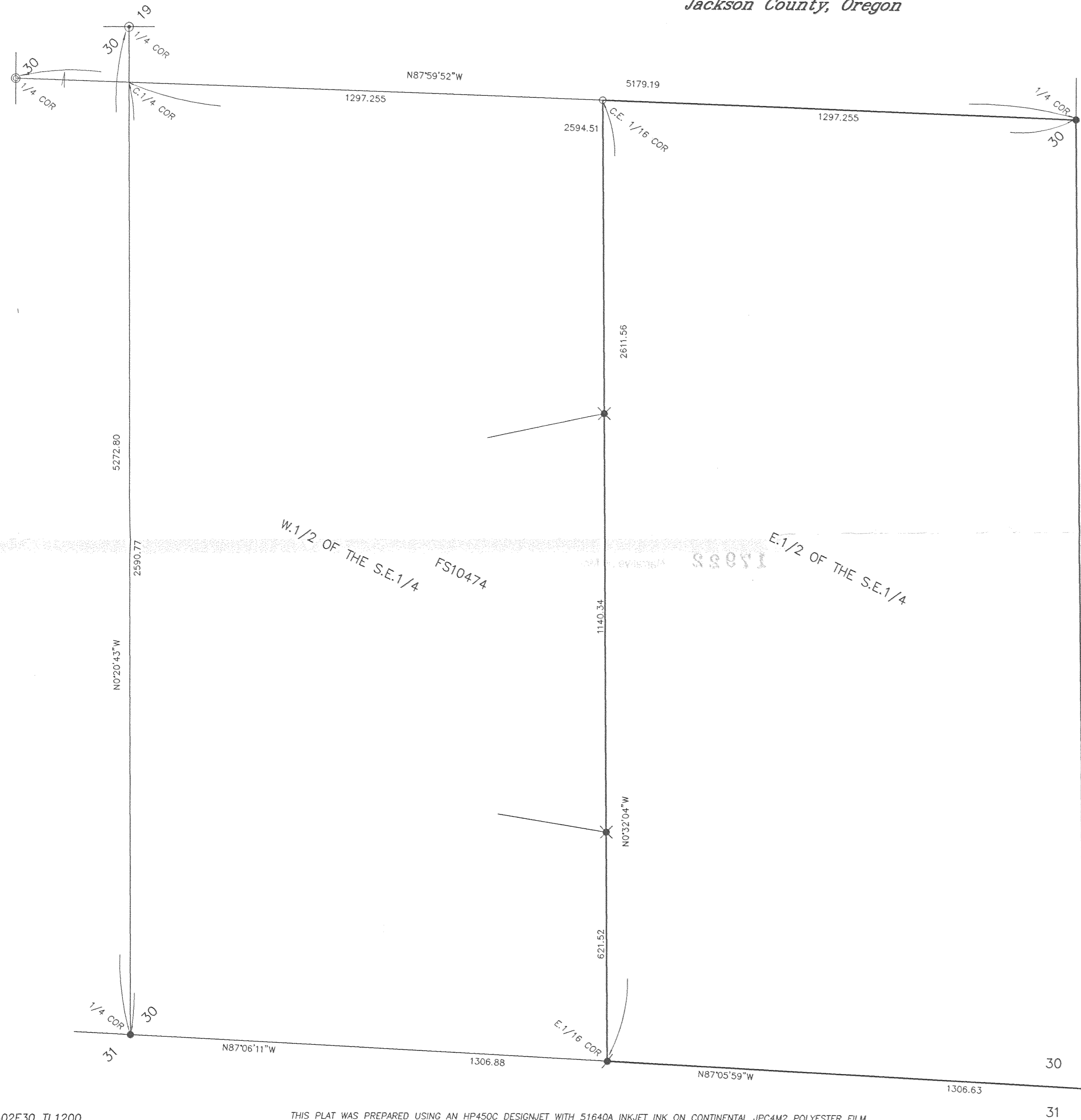

- LEGEND:**
- ⊙ = FD. BRASS CAP MONUMENT PER COUNTY RE-ESTAB'S.
 - ⊙ = FD. BLM BRASS CAP MONUMENT.
 - = FD. 3" BRASS CAP ON 2" IRON PIPE PER FS5496.
 - ⦿ = FD. 2.5" BRASS CAP ON 2" IRON PIPE PER FS9855.
 - ✱ = FD. 5/8" IRON PIN W/ PLASTIC CAP MKD. WEAVER LS1679 PER FS10474.
 - = SET 5/8" X 30" IRON PIN W/ PLASTIC CAP MKD. L.J. FRIAR & ASSOC.
 - = LINE RUN & MARKED W/ 4' LATH.
- FS = FILED SURVEY #.
ORJCO = OFFICIAL RECORDS OF JACKSON COUNTY, OREGON.
-X- = FENCE LINE.

BASIS OF BEARINGS: FS5496 AS SHOWN HEREON.
DATE: SEPTEMBER 13, 2003 UNIT OF MEASUREMENT: FEET SCALE: 1"= 200'

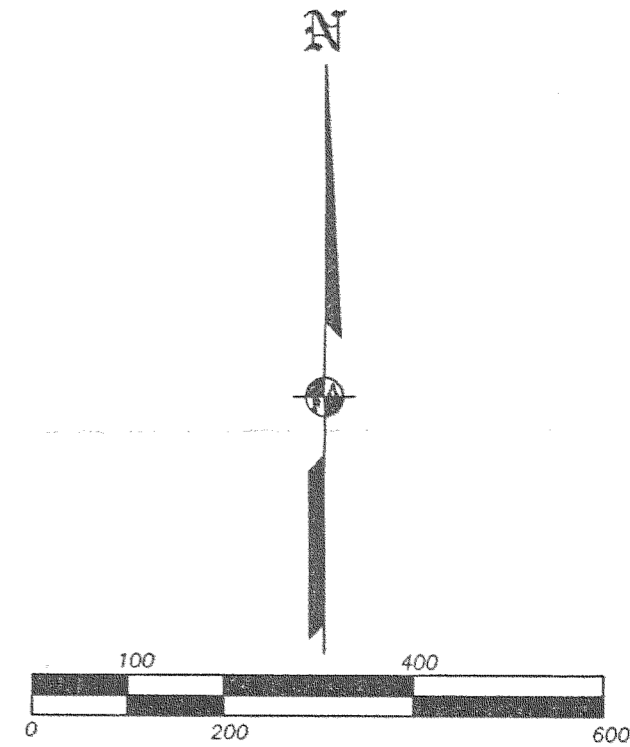

SURVEY NARRATIVE TO COMPLY WITH O.R.S. 209.250

PURPOSE: TO SURVEY AND MONUMENT THE CORNERS OF THAT TRACT DESCRIBED IN DOC. 93-26262, ORJCO.

PROCEDURE: USING GPS AND CONVENTIONAL METHODS MADE TIES TO CORNERS AS SHOWN HEREON. FRACTIONALIZED THE SE 1/4 OF SECTION 30 PER 1973 BLM MANUAL. THE EXTERIOR OF THE SUBJECT TRACT WAS MARKED WITH 4' LATH AT VARIOUS INTERVALS. THE CLIENT WAS ADVISED TO SET MORE SUBSTANTIAL POINTS (I.E. STEEL FENCE POSTS) AT THE LATH LOCATIONS TO PERPETUATE THE LINE LOCATION.

BEARING TREES TAKEN AT THE CE, 1/16 CORNER:
 6" WHITE OAK BEARS N53°E, 10.5'.
 4" WHITE OAK BEARS S55°E, 11.0'.
 4" WHITE OAK BEARS N63°W, 2.7'.
 ALL BT'S ARE MARKED "XB".

REGISTERED PROFESSIONAL LAND SURVEYOR
 JAMES E. HIBBS
 OREGON
 JULY 17, 1986
 JAMES E. HIBBS
 2234
 RENEWAL DATE 6-30-05

RECEIVED
 DATE 9-16-03 BY AB
 This survey consists of:
 1 sheet(s) Map
 0 page(s) Narrative
 JACKSON COUNTY SURVEYOR