

SURVEY FOR:

J.L. Forrest
5097 Kane Creek Road
Central Point, OR. 97502

LOCATION:

S.W. 1/4 of Section 35,
T.36S.,R.3W., W.M.,
Jackson County, Oregon

SURVEY BY:

Kaiser Surveying
19440 Highway 62
Eagle Point, OR. 97524

DATE:

June 6, 2003

LEGEND

- o = Found 5/8" Rebar with Plastic Cap - S.N. 9824
- Δ = Found 5/8" Rebar S.N. 6800
- = Set 5/8" x 24" Rebar with Plastic Cap marked "KAISER RLS 803"
- S.N. = Filed Survey Number County Surveyors Office
- () = Record/S.N. 6800
- (()) = Record/S.N. 9824
- ((())) = Record/S.N. 10464

SURVEY NARRATIVE TO COMPLY WITH O.R.S. 209.250

PURPOSE: Property-Line-Adjustment Survey. Monumented the New Adjusted Boundary and prepared descriptions of the Adjusted Tax Lots.

PROCEDURE: The Boundaries of the South-Half of the SE1/4 SW1/4 of Section 35 were located using information on Filed Survey Nos. 9824 and 10464 with the East and West boundaries corrected to fit the North Quarter corner to Section 35 as set on S.N. 11900, 0.66' East from S.N. 9824 North Quarter corner. The New Adjusted Boundary was located per the clients direction.

** RECEIVED **

Date 7-15-03 By JK

This survey consists of:

- 1 sheet(s) Map
- 2 page(s) Narrative

JACKSON COUNTY SURVEYOR

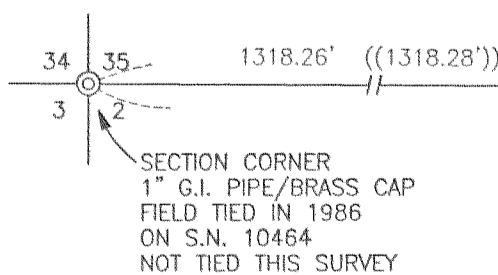

SECTION CORNER
1" G.I. PIPE/BRASS CAP
FIELD TIED IN 1986
ON S.N. 10464
NOT TIED THIS SURVEY

T.L. Nos. 363W 35 - 2400 & 2401

Property Line Adjustment

Approved by the Jackson County Department of
Planning and Development (File No. 2003-0002-PA)
By: Sandy Mathewson Date: 7-15-03

REGISTERED
PROFESSIONAL
LAND SURVEYOR

J. D. Kaiser

OREGON
JULY 16, 1967
GARY D. KAISER
No. 803

EXP. 6-30-03

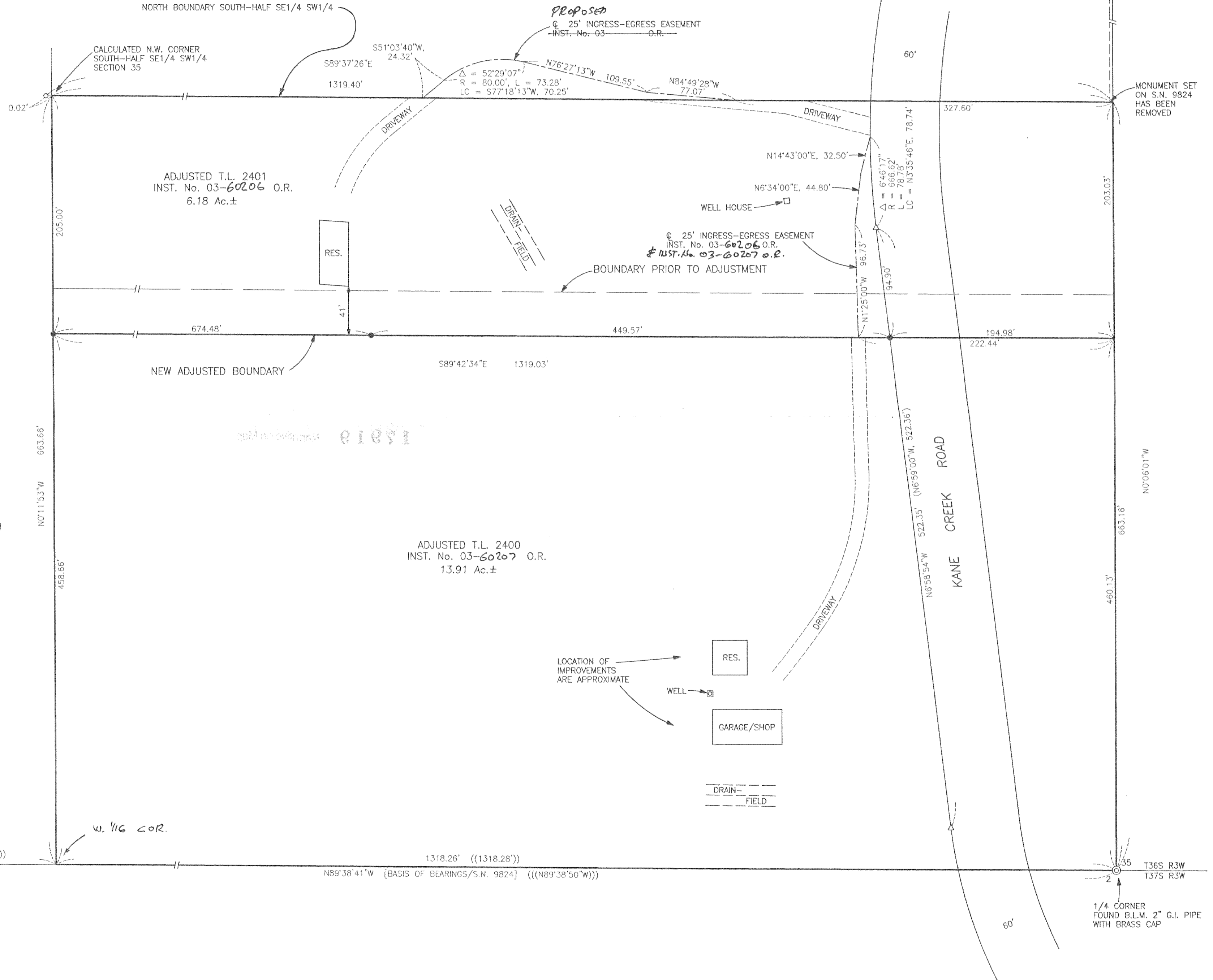
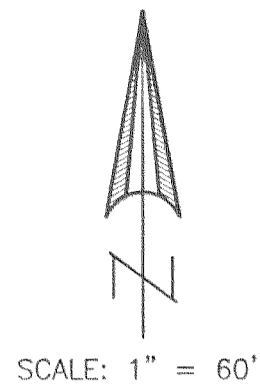

CALCULATED POSITION FOR 5/8" REBAR/PLASTIC CAP
SET FOR 1/4 CORNER ON S.N. 11900
NOT VISITED THIS SURVEY

1/4 CORNER POSITION
FROM S.N. 9824 0.66'

MONUMENT SET
ON S.N. 9824
HAS BEEN
REMOVED

LOCATION OF
IMPROVEMENTS
ARE APPROXIMATE

1/4 CORNER
FOUND B.L.M. 2" G.I. PIPE
WITH BRASS CAP