

CURVE TABLE				
CURVE	DELTA	RADIUS	LENGTH	CHORD
C1	92°59'31"	20.00'	32.46' (R1= 32.10')	N46°24'50"E 29.01'

GRAPHIC SCALE

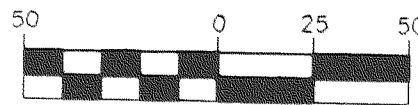

( IN FEET )  
1 inch = 50 ft.

MAP OF SURVEY  
PROPERTY LINE ADJUSTMENT

LOCATED IN  
SE 1/4 of SECTION 9, T37S, R2W, W.M.  
LOT 1, BLOCK 5, GRANT ACRES SUBDIVISION  
JACKSON COUNTY, OREGON

SEPTEMBER 11, 2003

APPROVAL:

Examined and approval by the Jackson County Planning Services  
this 12 day of September, 2003.

*James W. Duran*  
County Planner

SURVEY FOR:

Judith & Harvey Tonn  
3498 Oak Pine Way  
Central Point, Oregon

**\*\* RECEIVED \*\***  
DATE 9-15-03 BY BB  
This survey consists of:  
1 sheet(s) Map  
0 page(s) Narrative  
JACKSON COUNTY  
SURVEYOR

LEGEND

- = FD. 3/8" REBAR PER R1
- = FD. 1/2" PIN PER R1
- = SET 3/8" X 24" IRON REBAR & ORANGE PLASTIC CAP STAMPED "HARDEY ENG & ASSOC"
- SN = FILED SURVEY No. W/ JACKSON COUNTY SURVEYOR
- O.R. = OFFICIAL RECORDS, JACKSON COUNTY, OREGON
- R1 = GRANT ACRES SUBDIVISION PLAT

NEW RAY ROAD

OAK PINE WAY

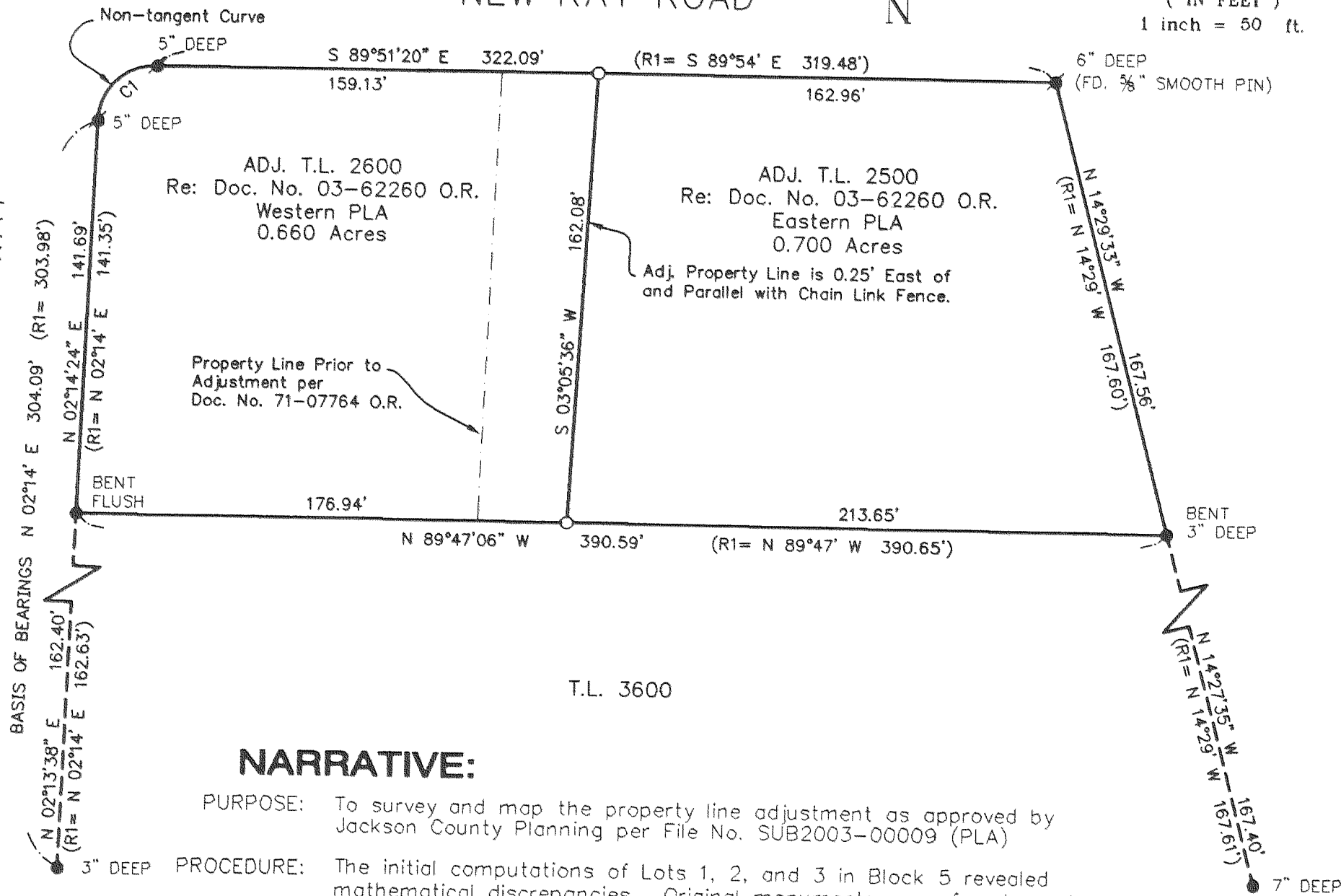

NARRATIVE:

PURPOSE: To survey and map the property line adjustment as approved by Jackson County Planning per File No. SUB2003-00009 (PLA)

PROCEDURE: The initial computations of Lots 1, 2, and 3 in Block 5 revealed mathematical discrepancies. Original monuments were found as shown and their positions were held due to the mathematical discrepancies. Bent monuments were tied at the point of bend, not the top. Monumented the new property line as directed by our client and prepared legal descriptions accordingly to complete the property line adjustment process.

BASIS OF BEARINGS: Grant Acres Subdivision Plat along Oak Pine Way as shown.

REGISTERED  
PROFESSIONAL  
LAND SURVEYOR

*Richard L. Bath*

OREGON  
JULY 30, 1976  
RICHARD L. BATH  
No. 1069

RENEWS 12/31/03

**Hardey Engineering & Associates, Inc.**

**HEA**  
ENGINEERING INTEGRITY

P.O. BOX 1625  
MEDFORD, OREGON 97501-0063  
VOICE: 541-772-6880  
FAX: 541-772-9573  
EMAIL: info@hea-inc.com

672-01-03\Tonn-PLA.dwg

37-2W-09AD, TL's 2500 & 2600