

MAP OF SURVEY

FOR

EDMUND RAMSAY, RT. 1, BOX 45, JACKSONVILLE, ORE.

IN SECTION 34, T. 38S. R. 3W. W.M.

DATE: 10-26-61

SCALE: 1" = 200'

SOLAR DATUM.

1791

REESTAB. N 1/4 COR. 1" IRON PIPE

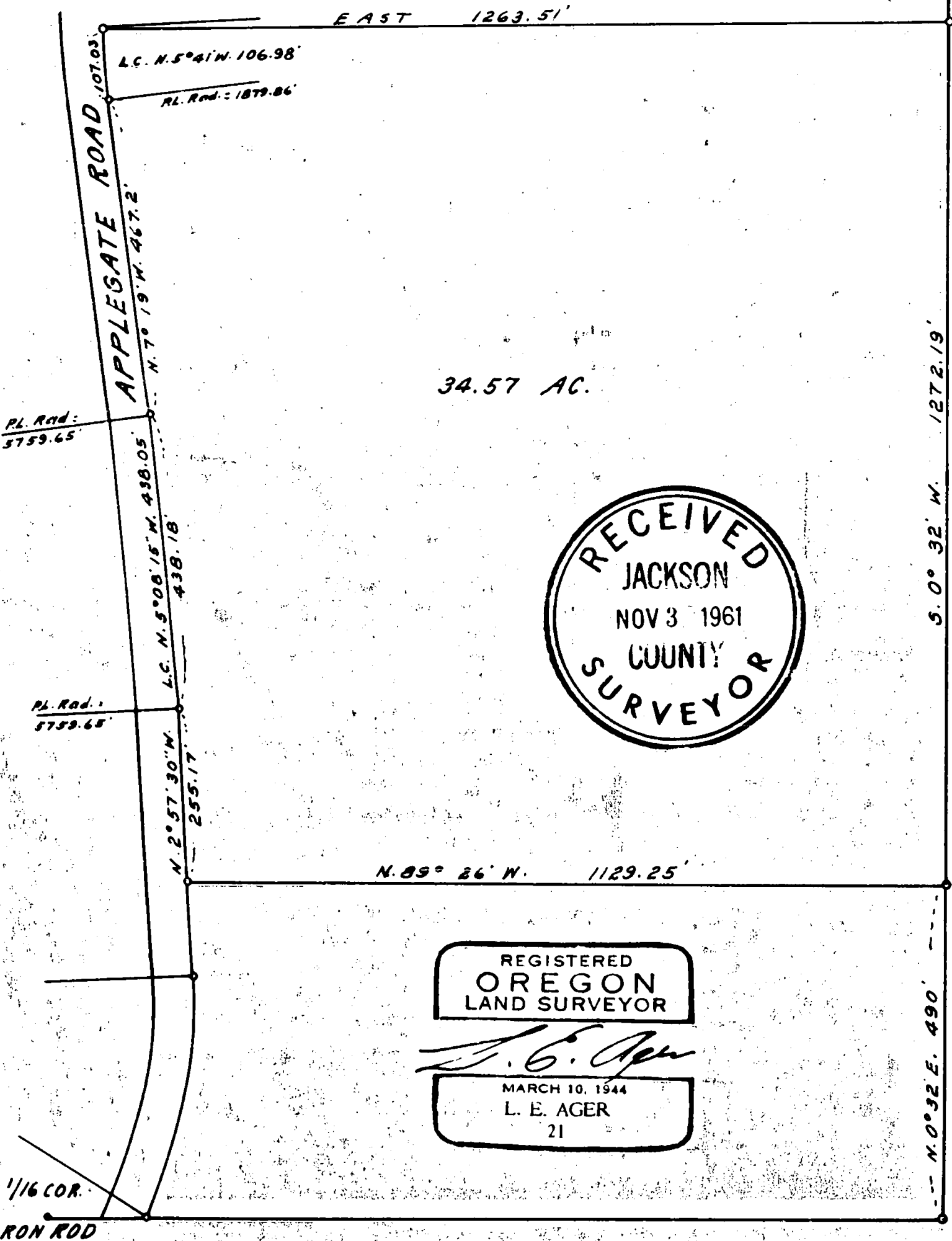

34.57 AC.

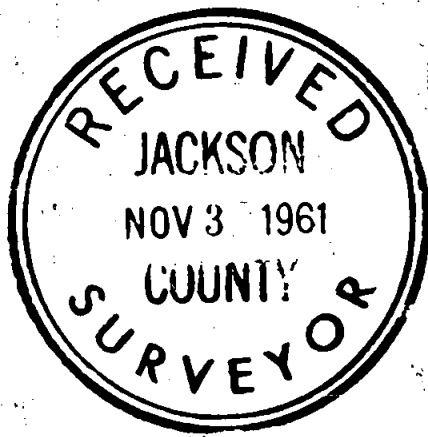

REGISTERED OREGON LAND SURVEYOR

L. E. Ager

MARCH 10, 1944
L. E. AGER
21

1791

1" IRON ROD

S 1/4 COR. 1 1/2" IRON PIPE

Survey Narrative to comply with ORS 209.250 Oregon State Law of 1947

For: Edmund Ramsay, Rt. 1, Box 45, Jacksonville, Oregon

Purpose: To establish the boundaries of tract shown on map

Procedure: Established the North-South Quarter line by traverse from the South $\frac{1}{4}$ corner to the North $\frac{1}{4}$ corner both marked with iron pipes set by others.

From the South $\frac{1}{4}$ corner I surveyed the tract according to the bearings shown and the measured distances set forth on the accompanying map.

The W $\frac{1}{16}$ and the South $\frac{1}{4}$ corners in place according to the reestab. notes.

REGISTERED
OREGON
LAND SURVEYOR

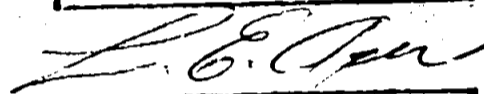

MARCH 10, 1944
L. E. AGER
21

