

# MAP OF SURVEY

FOR  
G. R. MOORE, P.O. BOX 120, TRAIL, OREGON.

IN SECTION 36, T. 33 S. R. 1 W. W.M., JACKSON CO. ORE.

DATE: 11-1-61

SCALE: 1"=100'

SOLAR BEARINGS

T. 33 S. R. 1 E.,  
W.M.

WEST 2054.47' 25  
30  
36  
31  
2" I.P.

T. 33 S. R. 1 W. W.M.

REGISTERED  
OREGON  
LAND SURVEYOR

*L. E. Ager*

MARCH 10, 1944  
L. E. AGER  
21

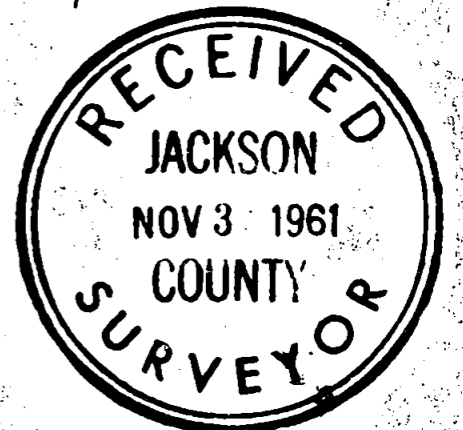
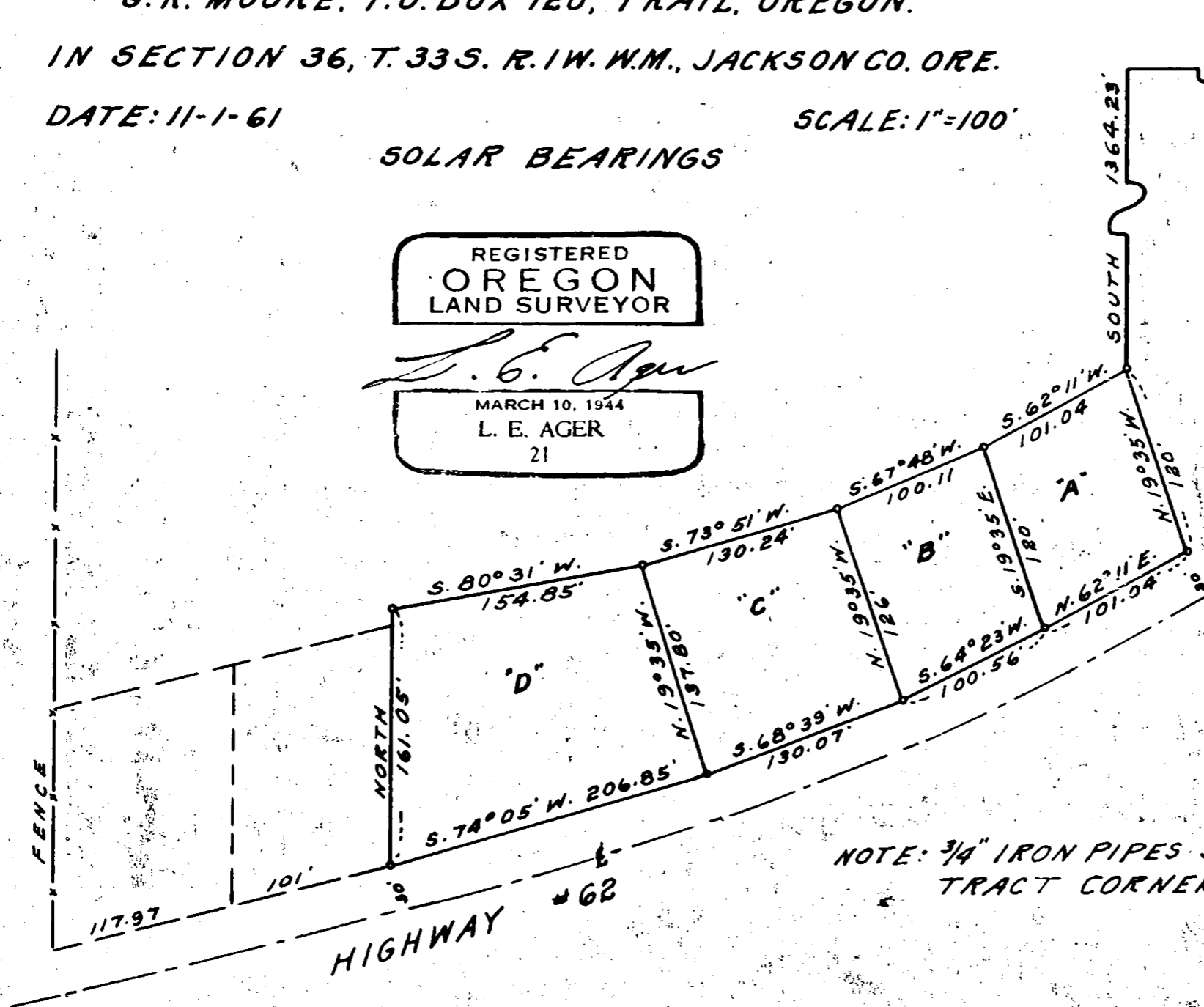

Survey narrative to comply with ORS 209.250, Oregon State Law of 1947

For: G. R. Moore, P.O. Box 120, Trail, Oregon

Purpose: To mark the boundaries of tracts shown

Procedure: Began survey for these tracts at the southwest corner of survey No. 1697 and by traverse and computations by coordinates I computed a direct West and South tie from the Northeast corner of the Section to the Northeast corner of the tracts shown on the map. bearings and distances of the boundaries of tracts as shown on map.

All points along curve of Highway 62 are set 30.0 feet from the highway center-line.

REGISTERED  
OREGON  
LAND SURVEYOR

MARCH 10, 1944

L. E. AGER

21

