

MAP OF SURVEY

Located In:
 Lots 85 and 86 of BUTTE CREST UNIT NO. 6 SUBDIVISION,
 PHASE 2 in the SW 1/4 of Section 35, T.35S., R.1W., W.M.,
 City of Eagle Point, Jackson County, Oregon

**** RECEIVED ****
 Date 7-28-03 By AD
 This survey consists of:
1 sheet(s) Map
0 page(s) Narrative
 JACKSON COUNTY
 SURVEYOR

CURVE TABLE					
CURVE	DELTA	RADIUS	LENGTH	CHORD	CHORD BEARING
1	20°23'53"	170.00'	60.52'	60.20'	S79°56'02"W
2	107°27'26"	20.00'	37.51'	32.25'	S16°00'23"W
3	01°20'32"	125.00'	2.93'	2.93'	S37°03'04"E
4	05°01'18"	125.00'	10.96'	10.95'	S33°52'08"E
5	06°21'51"	125.00'	13.88'	13.88'	S34°32'25"E
6	23°30'03"	125.00'	51.27'	50.91'	S19°36'28"E
7	37°53'00"	100.00'	66.12'	64.92'	N18°46'50"W
8	37°51'20"	200.00'	132.14'	129.75'	N71°12'19"E

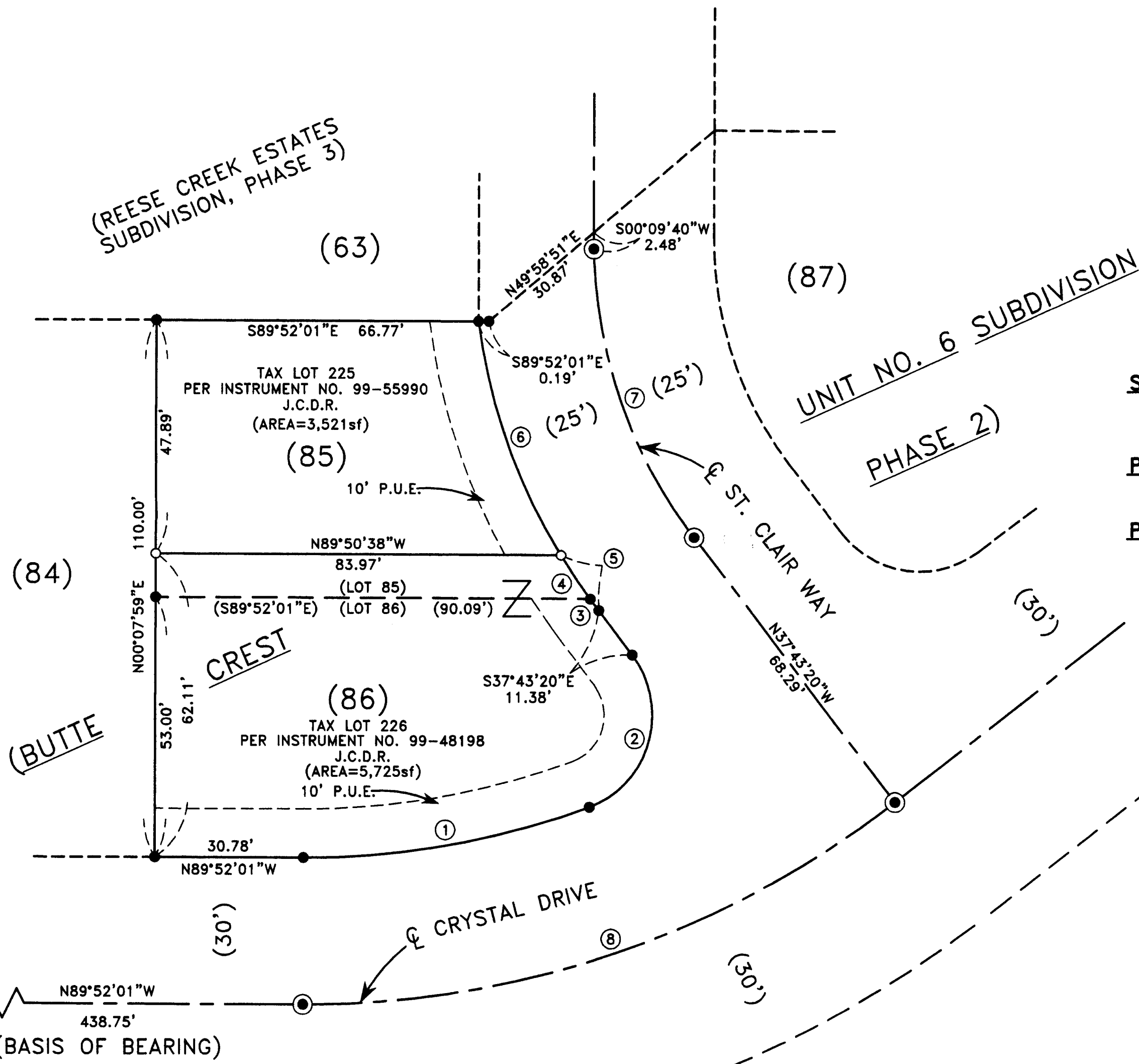

SURVEY NARRATIVE TO COMPLY WITH PARAGRAPH 209.250 OREGON REVISED STATUTES

SURVEY FOR: WHITTLE CONSTRUCTION
 P.O. BOX 1488
 MEDFORD, OREGON 97501

PURPOSE: TO SURVEY, MONUMENT AND PREPARE MAP OF SURVEY AS PER CLIENT'S REQUEST.

PROCEDURE: UTILIZING FOUND MONUMENTATION PER PLAT OF BUTTE CREST UNIT NO. 6 SUBDIVISION, PHASE 2 FOR CONTROL, I SET MONUMENTS AS SHOWN HEREON. AN ELECTRONIC TOTAL STATION WAS USED TO MAKE ALL MEASUREMENTS.

HOFFBUHR & ASSOCIATES, INC.
 3155 ALAMEDA STREET, SUITE 201 MEDFORD, OREGON
 (541) 779-4641

BY: DOUGLAS C. McMAHAN
 SCALE: 1" = 20'
 BASIS OF BEARING: BUTTE CREST UNIT NO. 6 SUBDIVISION, PHASE 2 (E CRYSTAL DRIVE)

PLS No. 1913
 AUGUST 21, 2003

- = SET 5/8"X24" REBAR WITH PLASTIC CAP STAMPED "D. McMAHAN LS 1913".
- = FOUND 5/8" REBAR WITH PLASTIC CAP STAMPED "D. McMAHAN LS 1913" PER PLAT OF BUTTE CREST UNIT NO. 6 SUBDIVISION, PHASE 2.
- ⊙ = FOUND 5/8" REBAR WITH METAL CAP STAMPED "LS 1913" PER PLAT OF BUTTE CREST UNIT NO. 6 SUBDIVISION, PHASE 2.
- J.C.D.R. = JACKSON COUNTY DEED RECORDS
- P.U.E = EXISTING PUBLIC UTILITY EASEMENT PER PLAT OF BUTTE CREST UNIT NO. 6 SUBDIVISION, PHASE 2.
- sf = SQUARE FEET, MORE OR LESS

REGISTERED
 PROFESSIONAL
 LAND SURVEYOR
Douglas C. McMahon
 OREGON
 JULY 18, 1990
 DOUGLAS C. McMAHAN
 No. 1913
 RENEWS 12/31/04

MAP OF SURVEY

Located In:
 Lots 85 and 86 of BUTTE CREST UNIT NO. 6 SUBDIVISION,
 PHASE 2 in the SW 1/4 of Section 35, T.35S., R.1W., W.M.,
 City of Eagle Point, Jackson County, Oregon

****RECEIVED****
 Date 8-28-03 By AD
 This survey Consists of:
 1 sheet(s) Map
 0 page(s) Narrative
 JACKSON COUNTY
 SURVEYOR

CURVE TABLE					
CURVE	DELTA	RADIUS	LENGTH	CHORD	CHORD BEARING
1	20°23'53"	170.00'	60.52'	60.20'	S79°56'02"W
2	107°27'26"	20.00'	37.51'	32.25'	S16°00'23"W
3	01°20'32"	125.00'	2.93'	2.93'	S37°03'04"E
4	05°01'18"	125.00'	10.96'	10.95'	S33°52'08"E
5	06°21'51"	125.00'	13.88'	13.88'	S34°32'25"E
6	23°30'03"	125.00'	51.27'	50.91'	S19°36'28"E
7	37°53'00"	100.00'	66.12'	64.92'	N18°46'50"W
8	37°51'20"	200.00'	132.14'	129.75'	N71°12'19"E

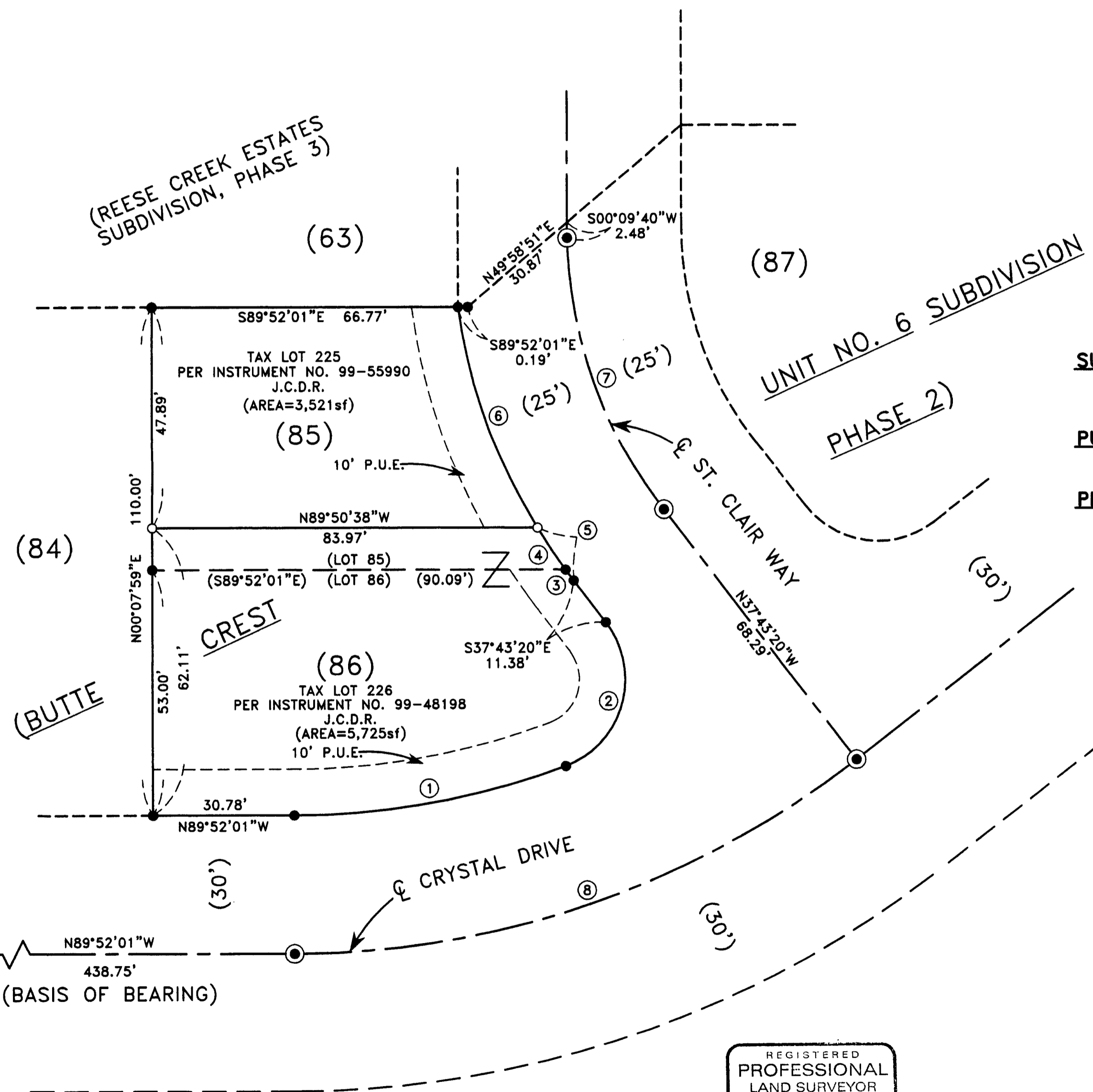

**SURVEY NARRATIVE TO COMPLY WITH PARAGRAPH 209.250
 OREGON REVISED STATUTES**

SURVEY FOR: WHITTLE CONSTRUCTION
 P.O. BOX 1488
 MEDFORD, OREGON 97501

PURPOSE: TO SURVEY, MONUMENT AND PREPARE MAP OF
 SURVEY AS PER CLIENT'S REQUEST.

PROCEDURE: UTILIZING FOUND MONUMENTATION PER PLAT OF
 BUTTE CREST UNIT NO. 6 SUBDIVISION, PHASE 2
 FOR CONTROL, 1 SET MONUMENTS AS SHOWN HEREON.
 AN ELECTRONIC TOTAL STATION WAS USED TO MAKE
 ALL MEASUREMENTS.

HOFFBUHR & ASSOCIATES, INC.
 3155 ALAMEDA STREET, SUITE 201 MEDFORD, OREGON
 (541) 779-4641

BY: DOUGLAS C. McMAHAN PLS No. 1913
 SCALE: 1" = 20' AUGUST 21, 2003
 BASIS OF BEARING: BUTTE CREST UNIT NO. 6 SUBDIVISION,
 PHASE 2 (E CRYSTAL DRIVE)

- = SET 5/8"X24" REBAR WITH PLASTIC CAP STAMPED "D. McMAHAN LS 1913".
- = FOUND 5/8" REBAR WITH PLASTIC CAP STAMPED "D. McMAHAN LS 1913" PER PLAT OF BUTTE CREST UNIT NO. 6 SUBDIVISION, PHASE 2.
- ⊙ = FOUND 5/8" REBAR WITH METAL CAP STAMPED "LS 1913" PER PLAT OF BUTTE CREST UNIT NO. 6 SUBDIVISION, PHASE 2.

J.C.D.R. = JACKSON COUNTY DEED RECORDS

P.U.E. = EXISTING PUBLIC UTILITY EASEMENT PER PLAT OF BUTTE CREST UNIT NO. 6 SUBDIVISION, PHASE 2.

sf = SQUARE FEET, MORE OR LESS

REGISTERED
 PROFESSIONAL
 LAND SURVEYOR
Douglas C. McMahon
 OREGON
 JULY 18, 1990
 DOUGLAS C. McMAHAN
 No. 1913
 RENEWS 12/31/04