

# MAP OF SURVEY

Located In:  
 Lots 89 and 90 of BUTTE CREST UNIT NO. 6 SUBDIVISION,  
 PHASE 2 in the SW 1/4 of Section 35, T.35S., R.1W., W.M.,  
 City of Eagle Point, Jackson County, Oregon



**\*\*RECEIVED\*\***  
 Date 8-28-03 By DB  
 This survey Consists of:  
 / sheet(s) Map  
 O page(s) Narrative  
 JACKSON COUNTY  
 SURVEYOR

CURVE TABLE					
CURVE	DELTA	RADIUS	LENGTH	CHORD	CHORD BEARING
1	79°17'11"	20.00'	27.68'	25.52'	S39°48'15"W
2	08°48'17"	230.00'	35.35'	35.31'	S75°02'42"W
3	00°33'50"	230.00'	2.26'	2.26'	S70°21'39"W
4	14°46'54"	230.00'	59.34'	59.17'	S62°41'16"W
5	15°20'44"	230.00'	61.60'	61.42'	S62°58'12"W
6	37°27'40"	200.00'	130.76'	128.45'	N71°00'29"E
7	00°23'40"	200.00'	1.38'	1.38'	N89°56'09"E

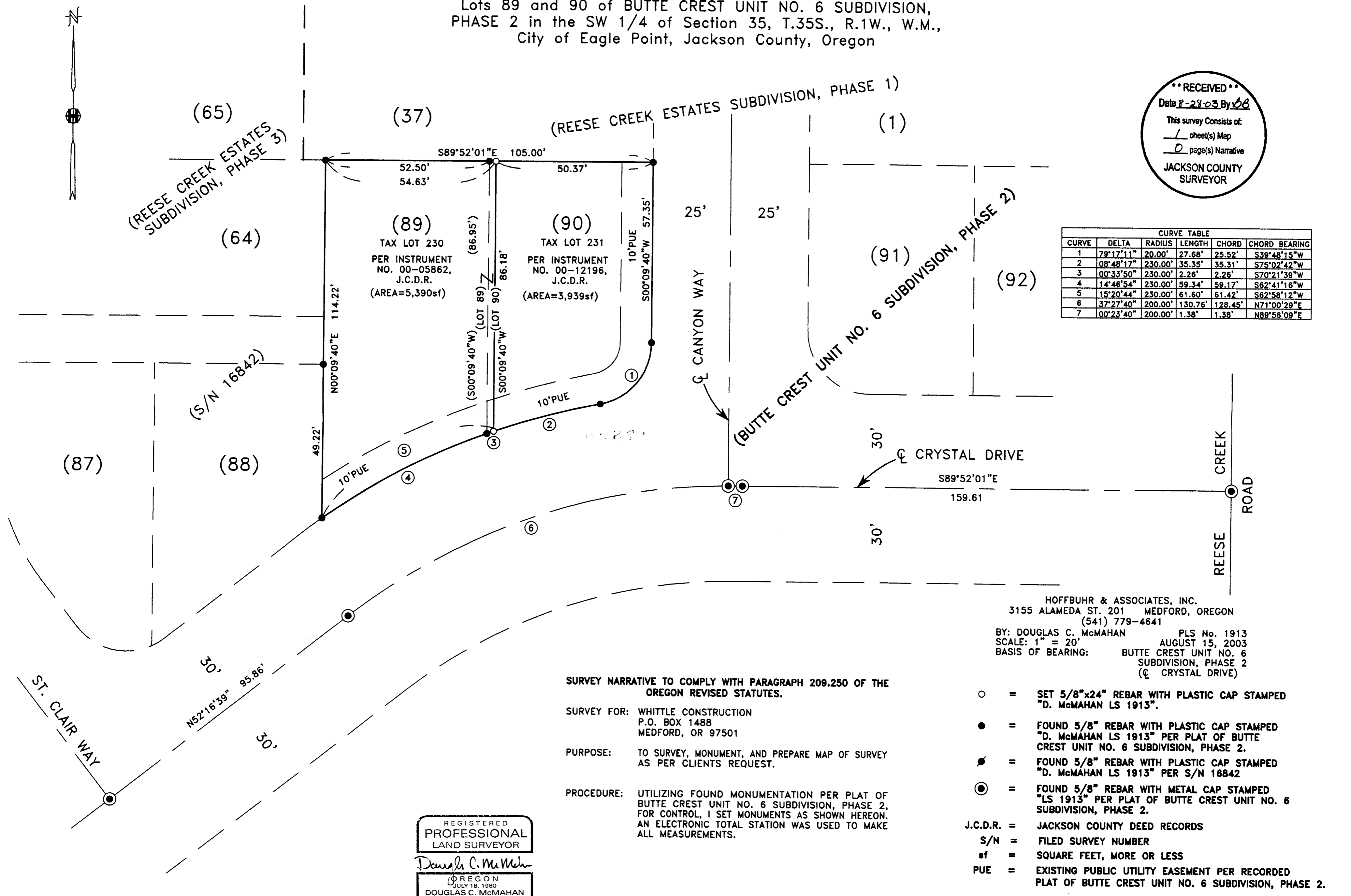

**SURVEY NARRATIVE TO COMPLY WITH PARAGRAPH 209.250 OF THE OREGON REVISED STATUTES.**

SURVEY FOR: WHITTLE CONSTRUCTION  
 P.O. BOX 1488  
 MEDFORD, OR 97501

PURPOSE: TO SURVEY, MONUMENT, AND PREPARE MAP OF SURVEY AS PER CLIENTS REQUEST.

PROCEDURE: UTILIZING FOUND MONUMENTATION PER PLAT OF BUTTE CREST UNIT NO. 6 SUBDIVISION, PHASE 2, FOR CONTROL, I SET MONUMENTS AS SHOWN HEREON. AN ELECTRONIC TOTAL STATION WAS USED TO MAKE ALL MEASUREMENTS.

HOFFBUHR & ASSOCIATES, INC.  
 3155 ALAMEDA ST. 201 MEDFORD, OREGON  
 (541) 779-4641

BY: DOUGLAS C. McMAHAN PLS No. 1913  
 SCALE: 1" = 20' AUGUST 15, 2003  
 BASIS OF BEARING: BUTTE CREST UNIT NO. 6 SUBDIVISION, PHASE 2 (C CRYSTAL DRIVE)

- = SET 5/8"x24" REBAR WITH PLASTIC CAP STAMPED "D. McMAHAN LS 1913".
- = FOUND 5/8" REBAR WITH PLASTIC CAP STAMPED "D. McMAHAN LS 1913" PER PLAT OF BUTTE CREST UNIT NO. 6 SUBDIVISION, PHASE 2.
- ⦿ = FOUND 5/8" REBAR WITH PLASTIC CAP STAMPED "D. McMAHAN LS 1913" PER S/N 18842
- ⊙ = FOUND 5/8" REBAR WITH METAL CAP STAMPED "LS 1913" PER PLAT OF BUTTE CREST UNIT NO. 6 SUBDIVISION, PHASE 2.
- J.C.D.R. = JACKSON COUNTY DEED RECORDS
- S/N = FILED SURVEY NUMBER
- sf = SQUARE FEET, MORE OR LESS
- PUE = EXISTING PUBLIC UTILITY EASEMENT PER RECORDED PLAT OF BUTTE CREST UNIT NO. 6 SUBDIVISION, PHASE 2.

REGISTERED  
 PROFESSIONAL  
 LAND SURVEYOR  
 Douglas C. McMah  
 OREGON  
 JULY 18, 1980  
 DOUGLAS C. McMAHAN  
 No. 1913  
 RENEWS 12/31/04