

SURVEY NO. 17892

**SURVEY NARRATIVE TO COMPLY WITH PARAGRAPH 209.250
OREGON REVISED STATUTES**

SURVEY FOR: Weyerhaeuser Company
P.O. Box 5014
Central Point, OR. 97502

LOCATION: in the Northwest one-quarter of Section 28 and the Northeast one-quarter of Section 29, Township 37 South, Range 2 West, Willamette Meridian, Jackson County, Oregon.

PURPOSE: To survey and monument a Property Line Adjustment of those properties described in Instrument No. 95-05482 and Instrument No. 84-17394, Official Records, Jackson County, Oregon, as approved by the Jackson County Planning Department (File No. 2003-27-pla)

PROCEDURE: The boundaries of the properties affected by this boundary adjustment were previously determined by filed survey's No. 5124 and 10086. Utilizing a Leica TCA 1800 total station, a control traverse was run tying found monuments as shown on the attached map. The location of Walker Creek was measured and legal descriptions were prepared to describe the resulting adjusted line.

BASIS OF BEARING: Survey No. 10086
DATE: June 9, 2003

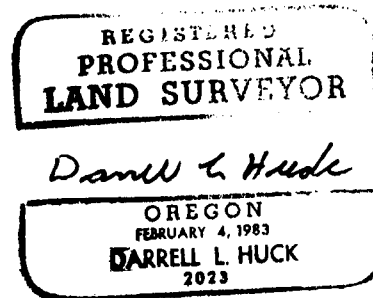

Darrell L. Huck
L.S. 2023 - Oregon
Expires 06/30/03
Hoffbuhr & Associates, Inc.
3155 Alameda St., Suite 201
Medford, OR., 97504

MAP OF SURVEY
(PROPERTY LINE ADJUSTMENT)

LOCATED IN:
THE N.W. 1/4 OF SECTION 28 &
THE N.E. 1/4 OF SECTION 29 T.37S., R.2W., W.M.,
JACKSON COUNTY, OREGON

FOR

WEYERHAEUSER COMPANY
P.O. BOX 5014
CENTRAL POINT, OREGON 97502

APPROVAL

JACKSON COUNTY PLANNING DEPARTMENT
(FILE NO. 2003-27-PLA)

Sandy Mathewson 4/20/03
PLANNER DATE

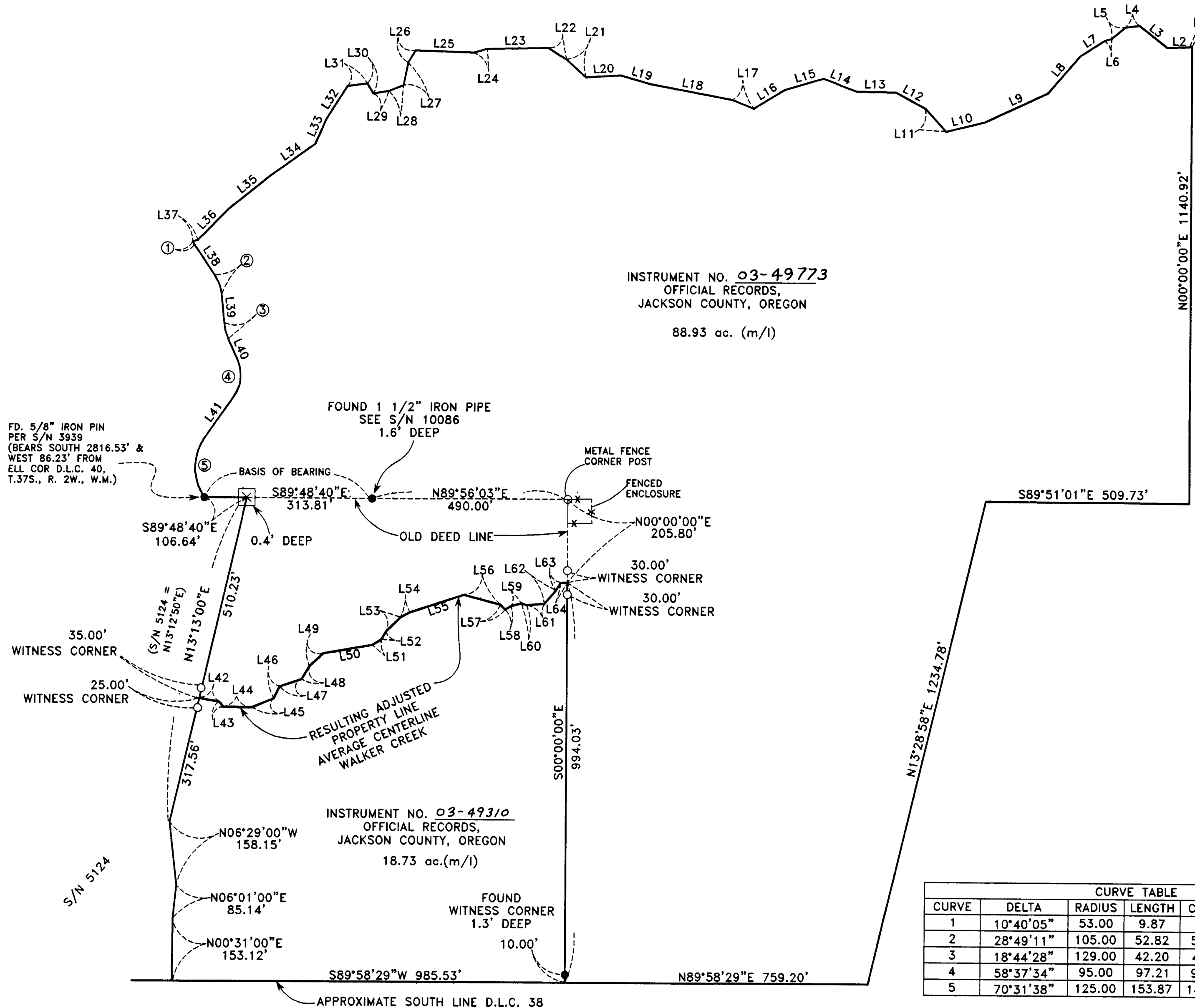

INSTRUMENT NO. 03-49773
OFFICIAL RECORDS,
JACKSON COUNTY, OREGON

88.93 ac. (m/l)

FOUND 1 1/2" IRON PIPE
SEE S/N 10086
1.6' DEEP

FD. 5/8" IRON PIN
PER S/N 3939
(BEARS SOUTH 2816.53' &
WEST 86.23' FROM
ELL COR D.L.C. 40,
T.37S., R. 2W., W.M.)

METAL FENCE
CORNER POST

FENCED
ENCLOSURE

0.4' DEEP

OLD DEED LINE

30.00'
WITNESS CORNER
30.00'
WITNESS CORNER

RESULTING ADJUSTED
PROPERTY LINE
AVERAGE CENTERLINE
WALKER CREEK

INSTRUMENT NO. 03-49310
OFFICIAL RECORDS,
JACKSON COUNTY, OREGON
18.73 ac.(m/l)

FOUND
WITNESS CORNER
1.3' DEEP

APPROXIMATE SOUTH LINE D.L.C. 38
PER S/N 10086

LINE	LENGTH	BEARING
L1	7.74	S72°28'32"W
L2	55.27	S87°51'21"W
L3	88.16	N51°25'00"W
L4	36.76	S82°22'02"W
L5	43.55	S49°18'34"W
L6	19.37	S73°01'52"W
L7	71.73	S57°02'47"W
L8	124.40	S40°15'19"W
L9	175.43	S65°04'20"W
L10	98.11	S76°27'05"W
L11	77.59	N42°59'12"W
L12	82.53	N61°12'02"W
L13	98.51	N89°21'32"W
L14	89.80	N69°01'20"W
L15	102.08	S73°25'00"W
L16	90.08	S58°05'02"W
L17	56.79	N67°50'04"W
L18	212.27	N79°21'03"W
L19	76.14	N73°43'52"W
L20	87.53	S86°21'17"W
L21	66.95	N46°39'18"W
L22	53.24	N57°38'56"W
L23	153.47	S88°36'59"W
L24	35.00	S75°00'00"W
L25	145.61	N88°04'15"W
L26	36.63	S30°54'01"W
L27	58.52	S11°35'52"W
L28	39.27	S67°52'26"W
L29	39.00	S80°00'00"W
L30	29.67	N31°44'06"W
L31	49.91	S82°21'19"W
L32	98.60	S32°11'32"W

LINE	LENGTH	BEARING
L33	66.10	S24°08'51"W
L34	133.83	S54°28'55"W
L35	133.34	S51°57'50"W
L36	112.77	S44°33'10"W
L37	12.76	S76°42'37"W
L38	89.51	S34°15'26"E
L39	69.94	S05°26'13"E
L40	55.89	S24°10'41"E
L41	131.08	S34°26'53"W
L42	50.50	S80°07'30"E
L43	16.80	S39°09'00"E
L44	72.40	S89°29'30"E
L45	58.20	N67°33'30"E
L46	33.00	N26°25'00"E
L47	57.40	N71°21'00"E
L48	38.00	N30°32'00"E
L49	47.60	N47°30'30"E
L50	124.20	N80°24'00"E
L51	26.20	N58°59'00"E
L52	22.20	N29°42'00"E
L53	51.70	N45°48'30"E
L54	26.40	N62°29'00"E
L55	142.20	N71°55'00"E
L56	94.50	S75°25'30"E
L57	17.10	S44°07'00"E
L58	17.50	N61°01'30"E
L59	26.50	N74°30'30"E
L60	14.00	S72°10'00"E
L61	44.00	N85°35'30"E
L62	44.30	N40°40'00"E
L63	22.00	N32°43'30"E
L64	16.74	N85°56'00"E

**** RECEIVED ****
Date 8-12-03 By AB
This survey consists of:
1 sheet(s) Map
1 page(s) Narrative
JACKSON COUNTY
SURVEYOR

HOFFBUHR & ASSOCIATES, INC.
3155 ALAMEDA STREET, SUITE 201 MEDFORD, OREGON
(541) 779-4641

BY: DARRELL L. HUCK
SCALE: 1 inch = 200'
BASIS OF BEARING:

PLS No. 2023
JUNE 9, 2003
SURVEY NO. 10086

- = Set 5/8"x24" iron reinforcing pin with plastic cap stamped "D. Huck LS 2023".
- ⊗ = Set 5/8"x30" iron reinforcing pin with plastic cap stamped "D. Huck LS 2023".
- = Found 5/8" iron pin per S/N 10086, unless noted otherwise.
- ⊠ = Found stone with "X" mark

CURVE	DELTA	RADIUS	LENGTH	CHORD	CHORD BEARING
1	10°40'05"	53.00	9.87	9.85	S28°55'23"E
2	28°49'11"	105.00	52.82	52.26	N19°50'49"W
3	18°44'28"	129.00	42.20	42.01	S14°48'27"E
4	58°37'34"	95.00	97.21	93.02	N05°08'06"E
5	70°31'38"	125.00	153.87	144.34	S00°48'56"E

REGISTERED
PROFESSIONAL
LAND SURVEYOR

Darrell L. Huck
OREGON
FEBRUARY 4, 1983
DARRELL L. HUCK
2023

Expires 6/30/2003