

Meridian Taken from  
Survey by City Surveyor

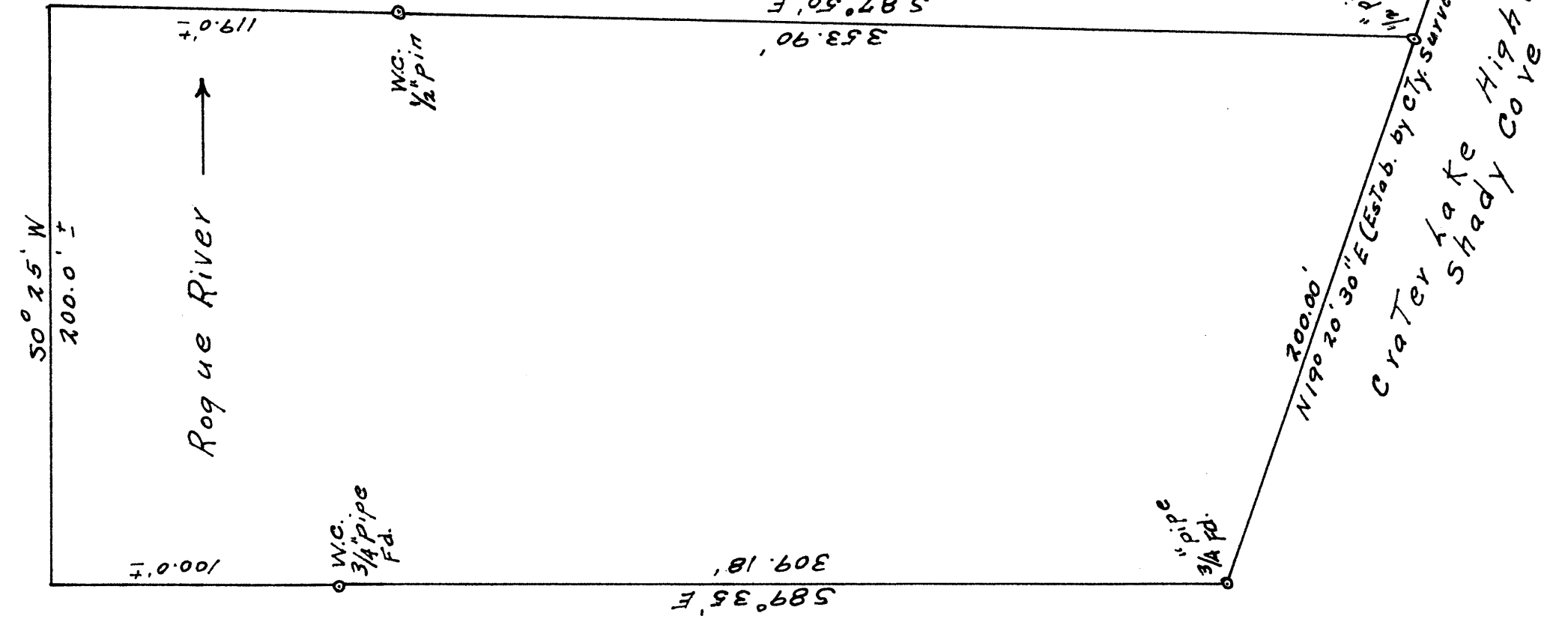

Francis & Clara Buckley, Property  
Sec. 15 T34S, R1W W.M.  
Scale 1" = 50ft. August 1961

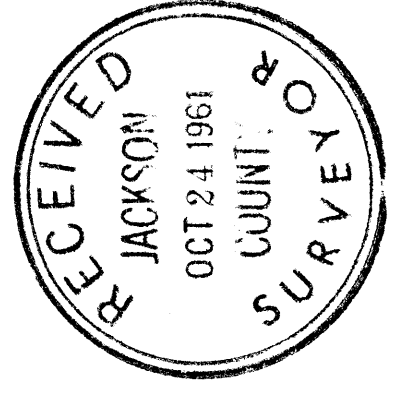

This Tie to 1/4 Cor.  
Made by City Surveyor

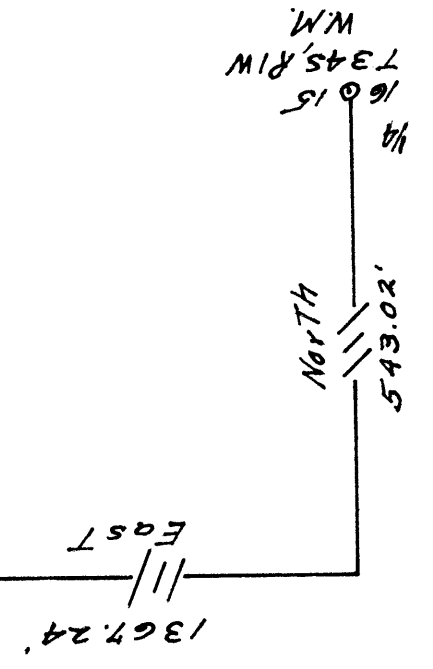

REGISTERED  
OREGON  
LAND SURVEYOR  
Ralph J. Ellis  
OCT 24 1957  
RALPH J. ELLIS  
416

Survey No. 1788

Survey Narrative to Comply with Paragraph 209.250,  
Oregon Revised Statutes

For:

Mr. Francis Buckley  
3265 Williams Road  
San Jose, California

Purpose:

To locate a piece of property in the town of Shady Cove, said property to have 200.00 feet of frontage on the Crater Lake Highway and to extend to the Rogue River, with at least 200 feet of River frontage.

Procedure:

I found from the file of survey narratives in the Surveyor's office, a survey for the Royal Coachman Motel made by Mark Boyden in 1960. This gave me the tie to the 1/4 16/15. I found the two permanent points marking the SW and NW corners of the motel property as set by Mr. Boyden. I also found a 3/4" pipe marking the NW corner of said property and a 3/4" pipe marking the North line of the property on the River bank. I established the 200.00 feet of Highway frontage from the NW corner using the above mentioned points set by Mr. Boyden for line. I then turned an angle that would give a width of 200.00 feet minimum along the river bank, setting a witness pin. The property is to extend into the river as shown on the map.

