



MARK E. BOYDEN  
R.P.L.S. ORE. 281  
108 MISTLETOE ST., MEDFORD, OREGON 97501  
PHONE (503) 773-6000

SURVEY NO. 17866

SURVEY NARRATIVE TO COMPLY WITH O.R.S. 209.250

SURVEY FOR: Medford, Mechanical, Inc.  
1045 Fourth Ave.  
Gold Hill, OR 97525

SURVEY BY: Boyden Surveyors  
108 Mistletoe Street  
Medford, OR 97501

LOCATION: NW ¼, Section 25, T. 36 S., R.4.W., W.M.  
Jackson County, Oregon

BASIS OF BEARINGS: North River Road, RE: Filed (County) Survey No. 2429

DATE: August 6, 2003

PURPOSE: To monument the Northeast and South corners of tract described in Instrument No. 88-23770, Official Records.

PROCEDURE: Utilizing an E.D.M., traversed along North River Road tying to monuments shown.  
It should be emphasized that the 1" iron pin set for the North 1/16<sup>th</sup> section corner between Sections 25 & 26 on Filed Survey No. 1413 was not found, but a 5/8" rebar was found within 4" of a computed position.  
The position of the monument set for the South property corner could vary slightly if the section line between Sections 25 & 26 was run to the ¼ corner to Sections 25 & 26.

REGISTERED  
PROFESSIONAL  
LAND SURVEYOR

*Mark E. Boyden*  
OREGON  
R.P.L.S. 281  
MARK E. BOYDEN  
281

Expires: 12/31/03.

**\*\* RECEIVED \*\***  
Date 8-19-03 By MB  
This survey Consists of:  
1 sheet(s) Map  
1 page(s) Narrative  
JACKSON COUNTY  
SURVEYOR

RECEIVED  
 Date 8-13-03 By MB  
 This survey Consists of:  
 / sheet(s) Map  
 / page(s) Narrative  
 JACKSON COUNTY  
 SURVEYOR



Scale: 1" = 300'

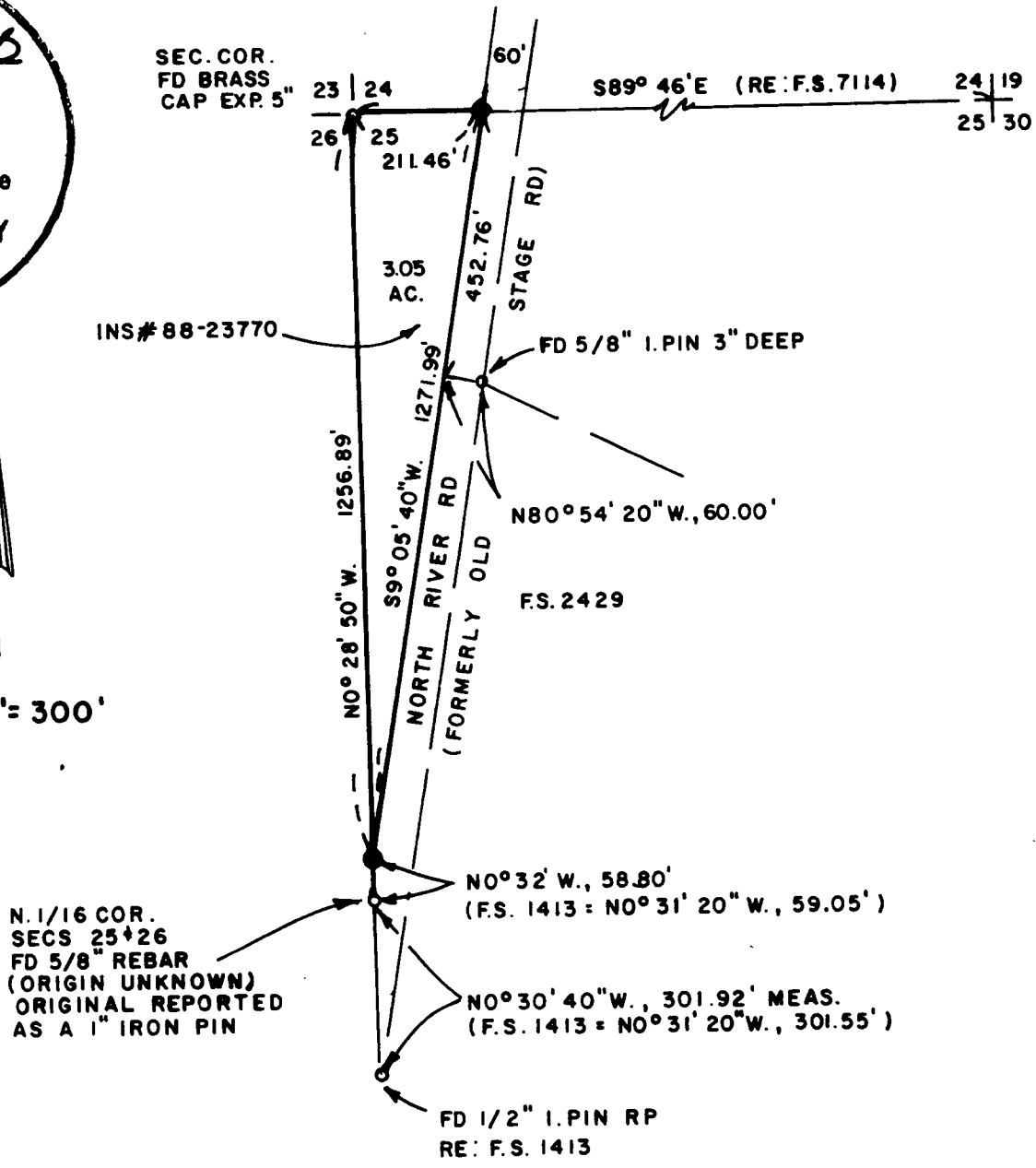

BOUNDARY SURVEY

FOR:

Medford Mechanical, Inc.  
 1045 Fourth Ave.  
 Gold Hill, Or. 97525

BY:

Boyden Surveyors  
 108 Mistletoe St.  
 Medford, Or.

LEGEND

- MERIDIAN FROM N. RIVER ROAD  
 F.S. 2429
- FOUND MONUMENT AS INDICATED
- SET 5/8" x 30" REBAR/AL. CAP STAMPED  
 "BOYDEN PLS 281"

AUGUST 6, 2003

REGISTERED  
 PROFESSIONAL  
 LAND SURVEYOR

*Mark E. Boyden*  
 OREGON  
 NOV. 4, 1974  
 MARK E. BOYDEN  
 281

EXPIRES: 12/31/03