



JACKSON COUNTY

Oregon

Survey Narrative to Comply With O.R.S. 209.250

Survey for: Jackson County
 Jackson County Courthouse
 10 S. Oakdale Ave.
 Medford, OR 97501

Survey by: Jackson County Surveyor's Office
 Jackson County Courthouse
 10 S. Oakdale Ave.
 Rm. 318A
 Medford, OR 97501

Purpose: To correct filed survey 10601 done by the Jackson County Surveyor's Office in 1986 and found to be in error from subsequent survey information.

Procedure: The controlling corners used on filed survey 10601 for the proportioning of the missing corners along the township line were tied. The new proportionate distances were calculated and corner monuments were set. Monuments set on filed survey 10601 were also tied and referenced to the new corner positions.

Basis of Bearing: Township line per Filed Survey #10601

Date: December 30, 2002

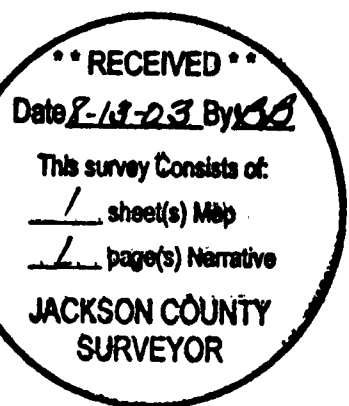

Roger R. Roberts



Expires 12-31-04

MAP OF SURVEY

LOCATED IN SECTIONS 31,32,33 & 34 OF TOWNSHIP 36 SOUTH RANGE 2 WEST
AND SECTIONS 3,4,5 & 6 OF TOWNSHIP 37 SOUTH RANGE 2 WEST, W.M.
JACKSON COUNTY, OREGON

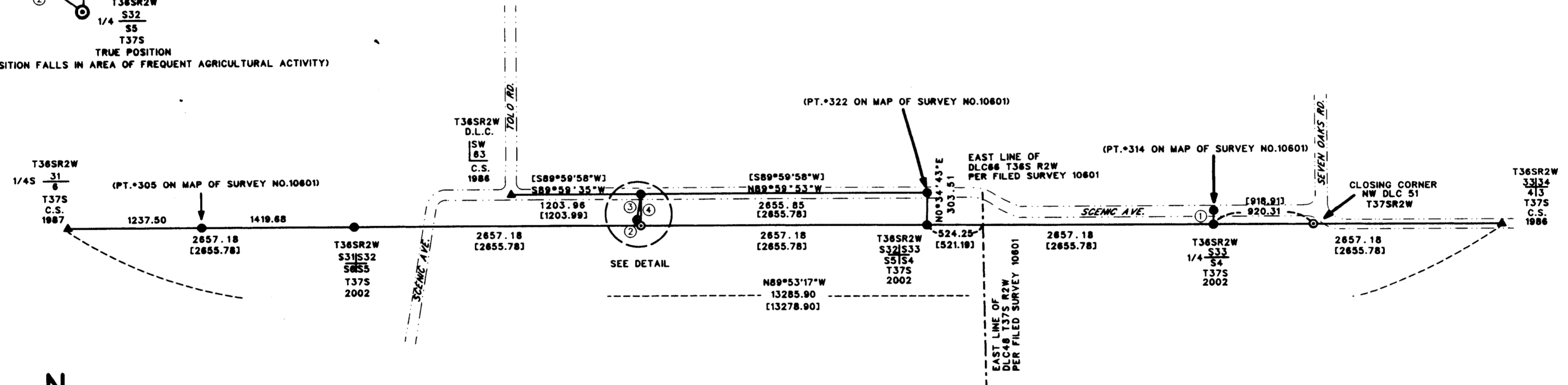
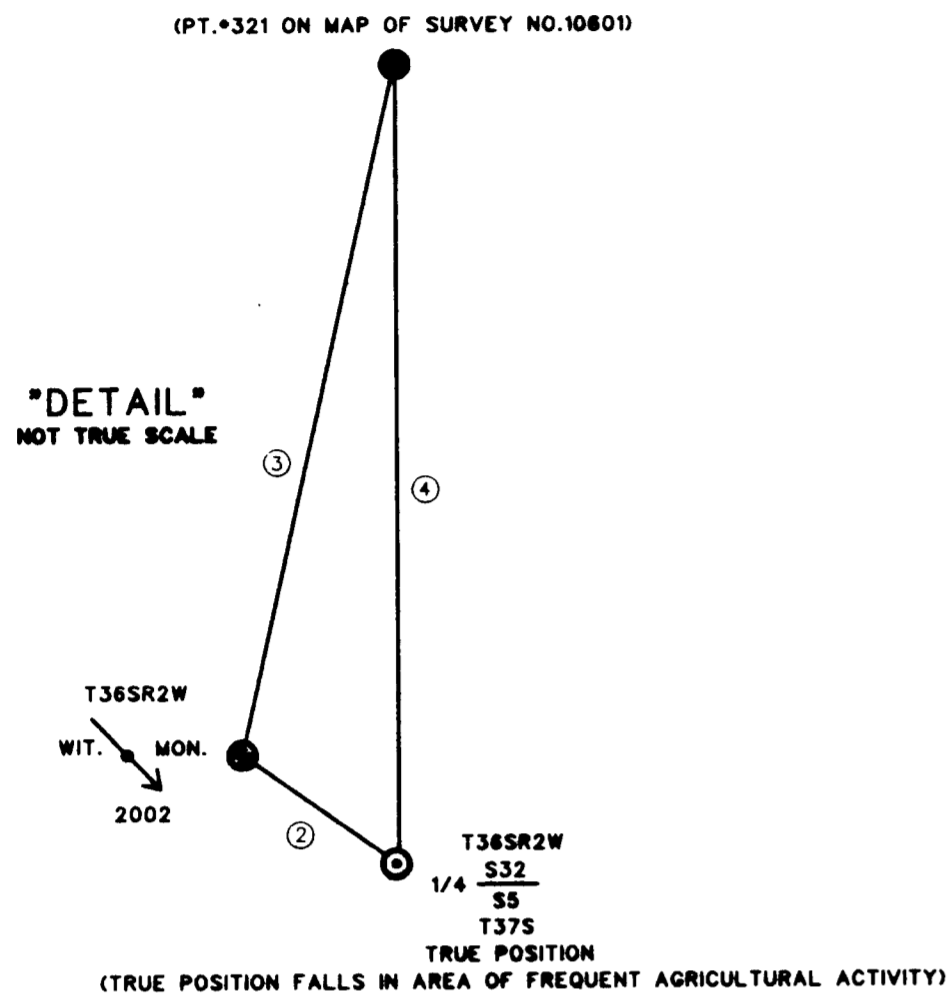

SCALE: 1"=800'

LINE	BEARING	DISTANCE
1	N0°43'42"E	129.97
2	N35°38'38"W	66.04
3	N9°56'15"E	248.45
4	S0°50'34"W	298.42

SURVEY FOR: JACKSON COUNTY
JACKSON COUNTY COURTHOUSE
10 S. OAKDALE AVE.
MEDFORD, OR 97501

SURVEY BY: JACKSON COUNTY SURVEYOR'S OFFICE
JACKSON COUNTY COURTHOUSE
10 S. OAKDALE AVE.
RM. 318A
MEDFORD, OR 97501

DATE: JUNE 23, 2003

- ▲ FOUND 2 1/2 INS. DIAM. JACKSON COUNTY SURVEYOR BRASS CAP MARKED AS SHOWN
 - CALCULATED POINT
 - FOUND YELLOW PLASTIC CAP MARKED "JACKSON C.S." PER FILED SURVEY NO.10601
 - ⊙ SET 1 X 30 INS. GALVANIZED IRON PIPE WITH 2 1/2 INS. DIAM. JACKSON COUNTY SURVEYOR BRASS CAP MARKED AS SHOWN SEE COUNTY SURVEYOR CORNER RE-ESTABLISHMENT NOTES FOR ADDITIONAL INFORMATION AND REFERENCES
 - [] RECORD PER FILED SURVEY NO. 10601
 - - - - - APPROXIMATE RIGHT OF WAY
- BASIS OF BEARING: FILED SURVEY NO. 10601

