

28 27
33 34
2" I. PIPE

SURVEY IN SEC. 33 AND 34 T.38S. R.1W., W.M.

FOR

EARL WATSON

61-23

BY EDW. MC GINTY

MEDFORD, OREGON

JUNE 23, 1961

SCALE 1"=100'

o = 1/2" I. PIN

● = 3/4" I. PIN

REGISTERED
OREGON
LAND SURVEYOR

Edward A. McGinty

JULY 19, 1953
EDWARD A. MCGINTY
301

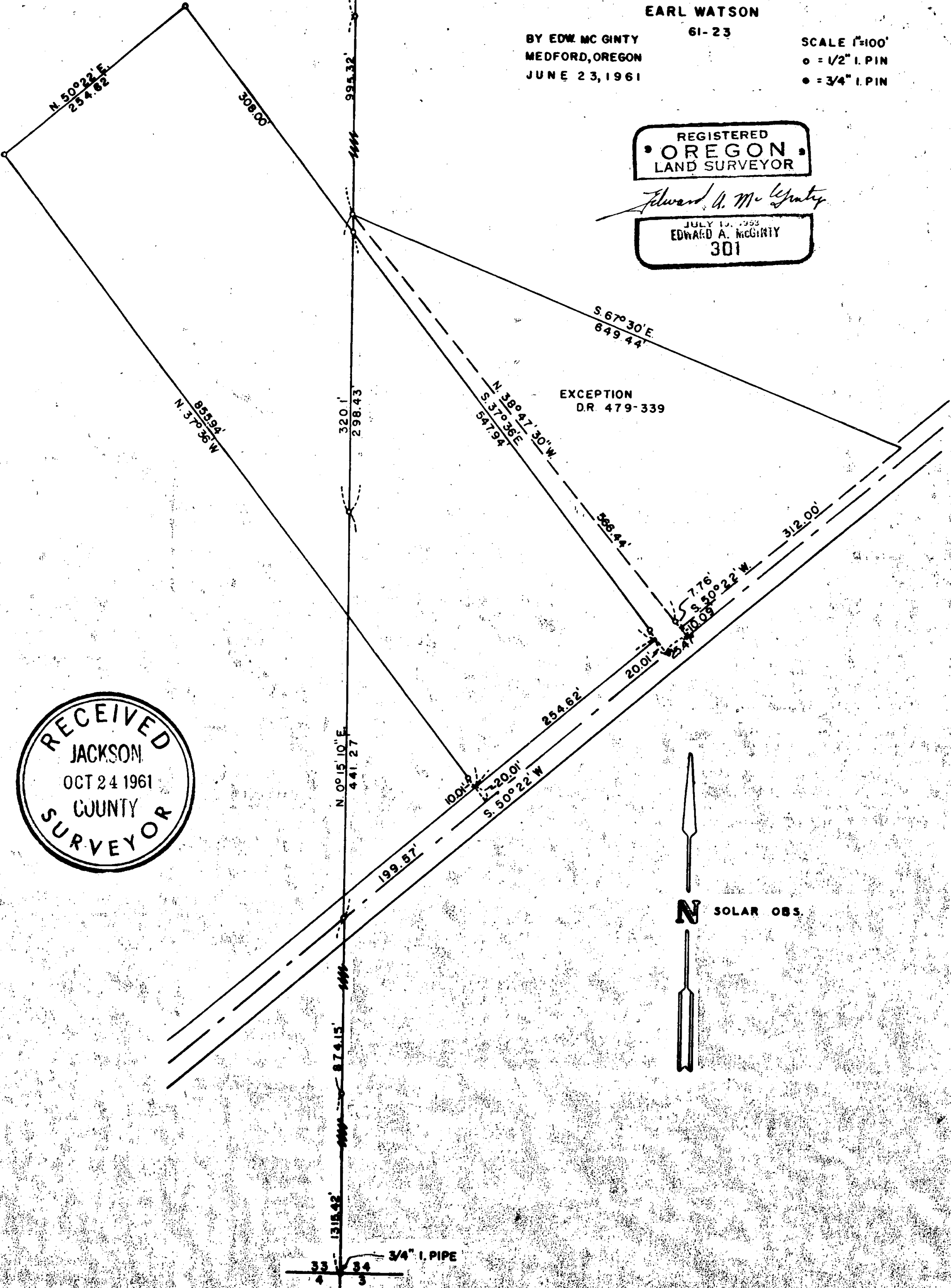

RECEIVED
JACKSON
OCT 24 1961
COUNTY
SURVEYOR

N SOLAR OBS.

33 34
4 3
3/4" I. PIPE

Survey No. 1786

Survey Narrative to comply with O.R.S. 209-205 and O.R.S. 209-120.

Survey for: Earl Watson

Survey by: Edward A. McGinty, L.S.
6/29/61

BASIS OF BEARING: Solar Observation.

PRECEDENCE OF SURVEY:

Found a 3/4 in. iron pipe at the SE corner of Sec. 33.

Found a 2 in. iron pipe at the NE corner of Sec. 33.

Surveyed a 5 acres parcel at request of client.

Center line of the County road was determined from an average mean of fence lines. Width of this road was determined from original records, being 40 ft. in width instead of 60 ft., also consulted with the Co. Engr. as to the location and width of said County Rd.

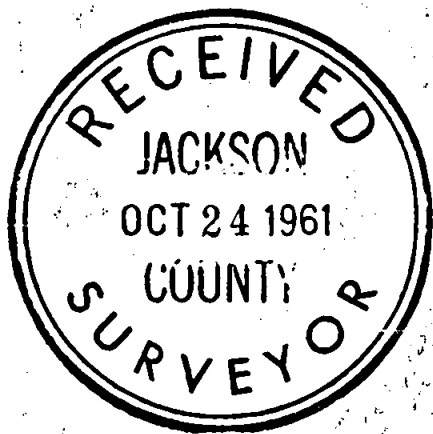

Edward A. McGinty

