



**MAP OF SURVEY**  
 PROPERTY LINE ADJUSTMENT  
 FILE No 2003-18-PLA  
 LOCATED IN  
 T35S, R4W, SECTION 10D WM  
 JACKSON CO., OREGON

SCALE 1" = 80'  
 7 JULY 2003

SURVEY FOR: DAN NICHOLS  
 8027 E. EVANS CR. RD.  
 ROGUE RIVER, OR

SURVEY BY: L.R. SMITH  
 7050 HWY 140  
 EAGLE POINT, OR

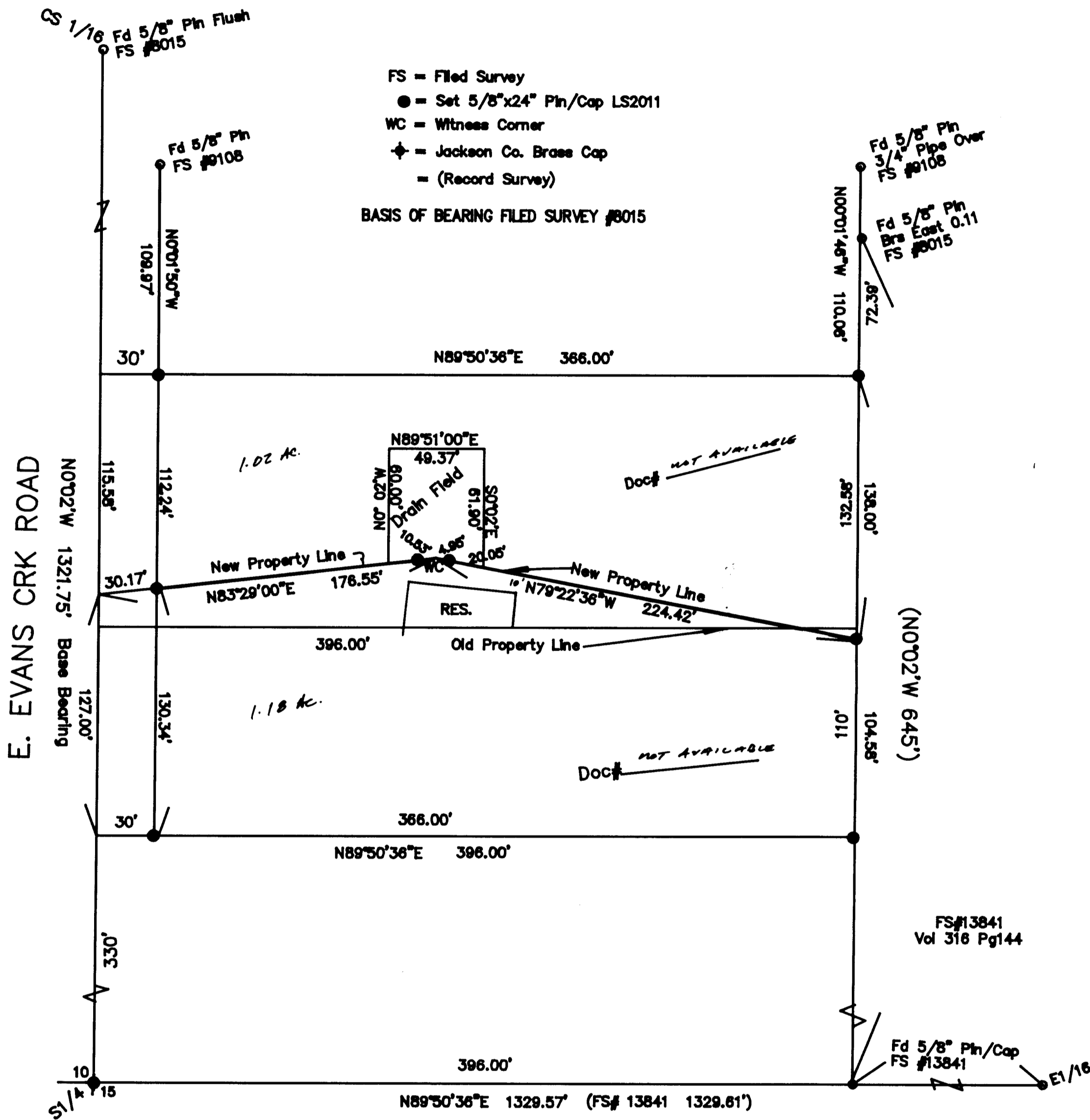

SURVEY NARRATIVE TO COMPLY WITH O.R.S. 209.25

PURPOSE: TO ADJUST THE PROPERTY LINES PER THE CLIENTS INSTRUCTIONS .  
 PROCEDURE: I SURVEYED TO MONUMENTS THAT WERE SET ON PREVIOUS SURVEYS,  
 #8015, #9108, #13841, AND FOUND THEM IN ORDER. DEED DOCUMENT #99-54418 WAS USED FOR REFERENCE,  
 TO ESTABLISH THE NEW LOT LINES, AS SHOWN ON THE MAP

Approval: *Peggy J. Wilson* 8-4-03  
 Jackson County Planning  
 Planner I

REGISTERED  
**PROFESSIONAL**  
 LAND SURVEYOR

*Lloyd R. Smith*  
 OREGON  
 LLOYD R. SMITH  
 8871  
 Exp 6/30/04

RECEIVED  
 Date 7-22-03 By *DS*  
 This survey consists of:  
 1 sheet(s) Map  
 2 page(s) Narrative  
 JACKSON COUNTY  
 SURVEYOR