

SURVEY IN SEC. 11, T. 37 S., R. 2 W., W.M.
FOR
MYRON CORCORAN

61-20
BY EDWARD A. MCGINTY
MEDFORD, OREGON
JUNE 5, 1961
SCALE: 1" = 100'

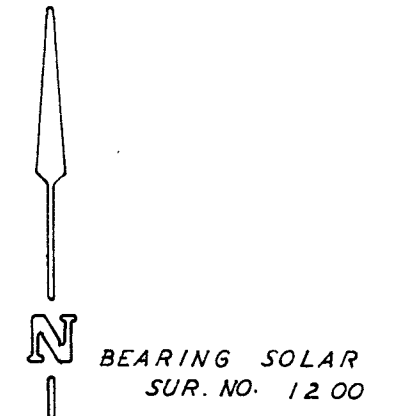
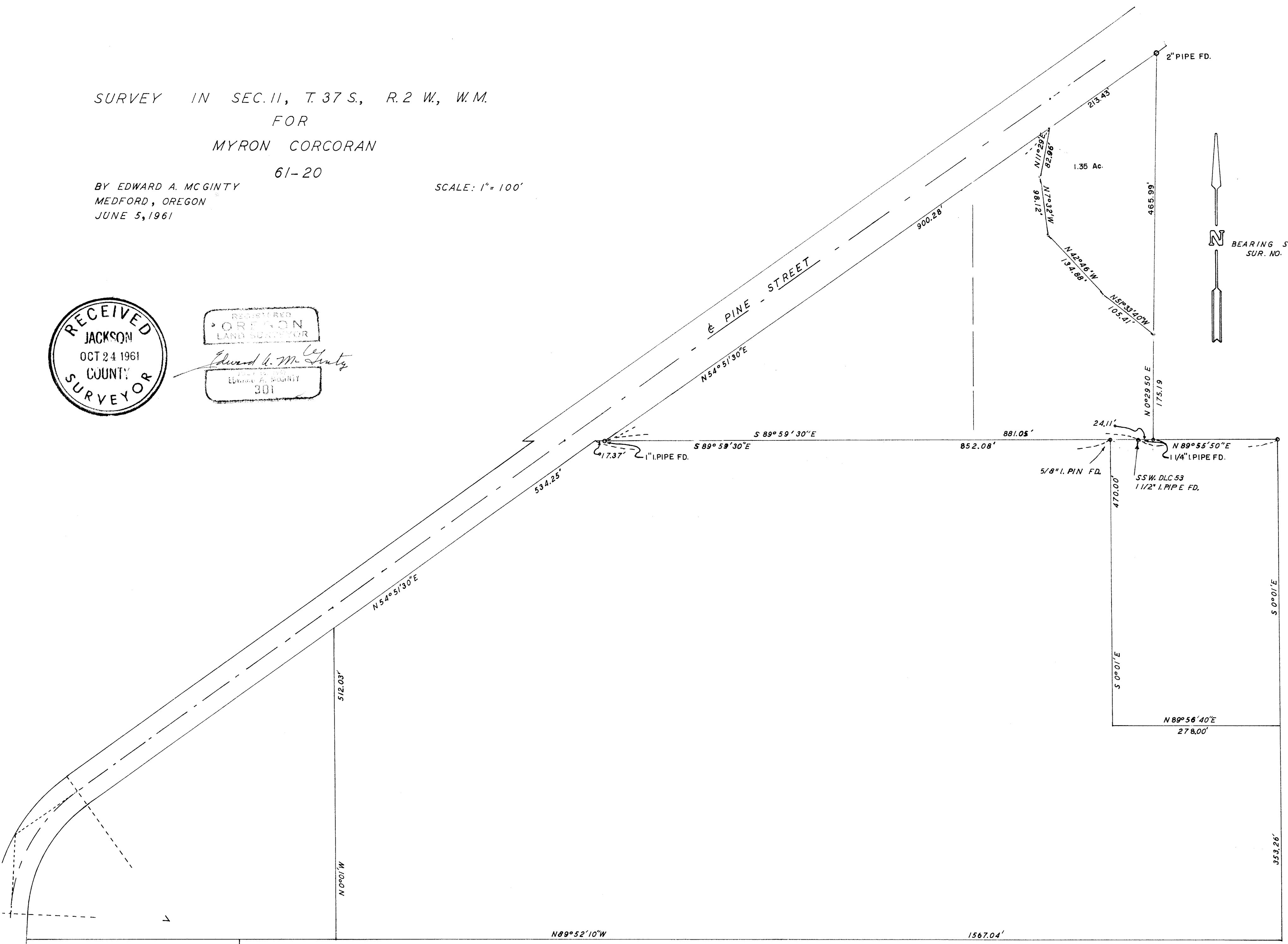
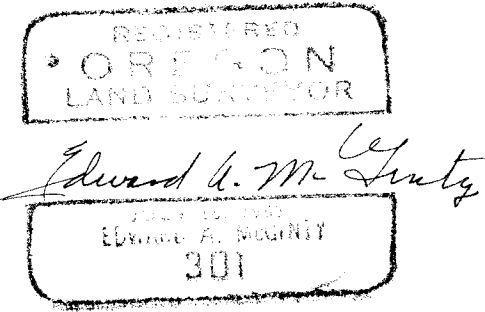
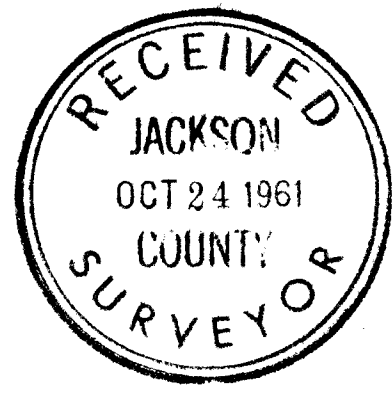

Survey No. 1785

Survey Narrative to comply with O.R.S. 209-120 and O.R.S. 209-205.

Survey for: Myron Corcoran

Survey by: Edward A. McGinty, L.S.
10/15/61

BASIS OF BEARING: Solar Observation

PRECEDENCE OF SURVEY:

Purpose of this survey was to determine a division line along the center of Griffen Creek, also being a preliminary survey for tentative plans for Central Valley Sub-div.

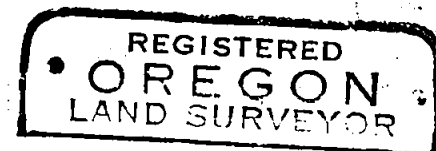

Edward A. McGinty

