

SURVEY NO. 17847

SURVEY NARRATIVE TO COMPLY WITH PARAGRAPH 209.250
OREGON REVISED STATUTES

PREPARED FOR: Edward L. Mayfield, Jr.
10980 Highway 140
Eagle Point, Oregon 97524

PREPARED BY: NEATHAMER SURVEYING, INC.
100 East Main Street, Suite N
P.O. Box 1574
Medford, Oregon 97501

LOCATION:

Located within the Southeast One-quarter of Section 10, the Southwest One-quarter of Section 11, and the Northwest One-quarter of Section 14, in Township 36 South, Range 1 East of the Willamette Meridian, Jackson County, Oregon.

PURPOSE OF SURVEY:

Pursuant to clients instructions, perform a field survey, prepare and process a Property Line Adjustment/Map of Survey with the Roads, Parks and Planning Services Department of Jackson County, Oregon, and monument the resultant boundaries.

SURVEY PROCEDURE:

Utilizing a Trimble 5700 Global Positioning System equipment, a Nikon DTM-520 with a Ranger 200R with TDS software, all found monuments were tied via Global Positioning System redundant ties, and/or within closed traverses. References for this survey include the following: Instruments numbered 03-9112, 03-31518 and 03-31519, of the Official Records of Jackson County; said found monuments; Survey Number 3758, on file in the office of the Jackson County Surveyor.

Utilizing the found monuments of said survey, the Basis of Bearings was established. Tract 2 was monumented, as depicted on accompanying map, and as described in Document Number 03-31518 of the Official Record of Jackson County, Oregon.

BASIS OF BEARINGS:

Survey Number 3758, filed in the office of the Jackson County Surveyor. Bearing base applied to the line between found monuments, as depicted on accompanying map.

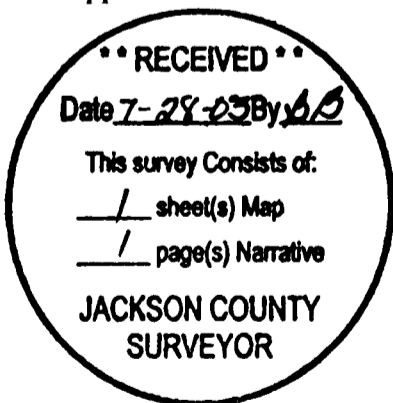

Date: July 25, 2003

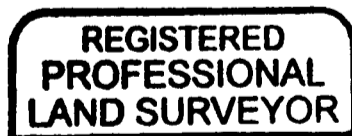

Carl E. Neatham

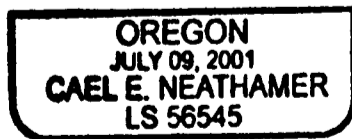

RENEWAL DEC. 31, 2004

PREPARED FOR:
EDWARD L. MAYFIELD JR.
 10980 Highway 140
 Eagle Point, Oregon 97524

MAP OF SURVEY

PROPERTY LINE ADJUSTMENT

Located within the Southeast One-quarter of Section 10, the Southwest One-quarter of Section 11, and the Northwest One-quarter of Section 14, Township 36 South, Range 1 East, of the Willamette Meridian, Jackson County Oregon.

Notes:

- 1) 20 foot right-of-way easement as contained in Volume 258, Page 244 of the Deed Records of Jackson County, Oregon, is not definable, being located somewhere in the Southwest One-quarter of Section 11, Township 36 South, Range 1 East of the Willamette Meridian.
- 2) 20 foot right-of-way easement as contained in Volume 258, Page 246 of the Deed Records of Jackson County, Oregon, is not definable, being located somewhere in the Southwest One-quarter of Section 11, Township 36 South, Range 1 East of the Willamette Meridian.
- 3) 20 foot right-of-way easement as contained in Volume 443, Page 471 of the Deed Records of Jackson County, Oregon, is not definable, being located somewhere in the Southwest One-quarter of Section 11, Township 36 South, Range 1 East of the Willamette Meridian.
- 4) 20 foot right-of-way easement as contained in Document Number 70-07000 of the Official Records of Jackson County, Oregon, is not definable, being located somewhere in the Southwest One-quarter of Section 11, Township 36 South, Range 1 East of the Willamette Meridian.

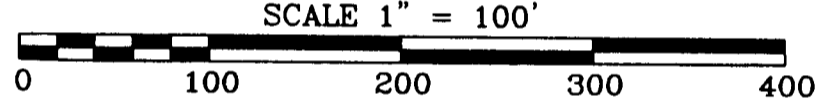
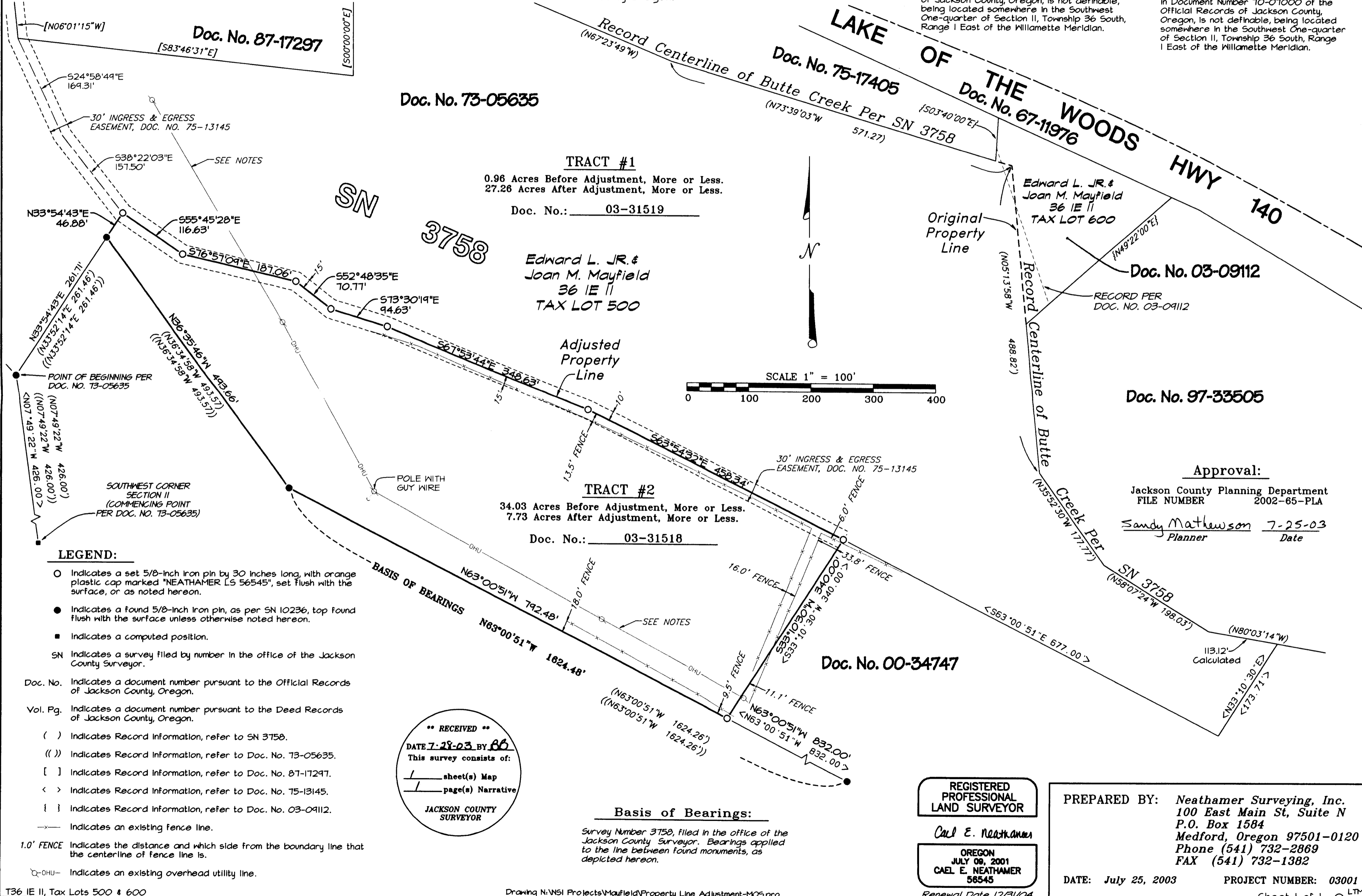

LEGEND:

- Indicates a set 5/8-inch iron pin by 30 inches long, with orange plastic cap marked "NEATHAMER LS 56545", set flush with the surface, or as noted hereon.
- Indicates a found 5/8-inch iron pin, as per SN 10236, top found flush with the surface unless otherwise noted hereon.
- Indicates a computed position.
- SN Indicates a survey filed by number in the office of the Jackson County Surveyor.
- Doc. No. Indicates a document number pursuant to the Official Records of Jackson County, Oregon.
- Vol. Pg. Indicates a document number pursuant to the Deed Records of Jackson County, Oregon.
- () Indicates Record Information, refer to SN 3758.
- (()) Indicates Record Information, refer to Doc. No. 73-05635.
- [] Indicates Record Information, refer to Doc. No. 87-17297.
- < > Indicates Record Information, refer to Doc. No. 75-13145.
- { } Indicates Record Information, refer to Doc. No. 03-09112.
- Indicates an existing fence line.
- 1.0' FENCE Indicates the distance and which side from the boundary line that the centerline of fence line is.
- OHU— Indicates an existing overhead utility line.

**** RECEIVED ****
 DATE 7-28-03 BY CE
 This survey consists of:
 / sheet(s) Map
 / page(s) Narrative
JACKSON COUNTY SURVEYOR

Basis of Bearings:

Survey Number 3758, filed in the office of the Jackson County Surveyor. Bearings applied to the line between found monuments, as depicted hereon.

REGISTERED PROFESSIONAL LAND SURVEYOR

Carl E. Neathamer

OREGON
 JULY 09, 2001
CAEL E. NEATHAMER
 56545

Renewal Date 12/31/04

PREPARED BY: **Neathamer Surveying, Inc.**
 100 East Main St, Suite N
 P.O. Box 1584
 Medford, Oregon 97501-0120
 Phone (541) 732-2869
 FAX (541) 732-1382

DATE: July 25, 2003 PROJECT NUMBER: 03001

Sheet 1 of 1

SURVEY NO. 17847

SURVEY NARRATIVE TO COMPLY WITH PARAGRAPH 209.250
OREGON REVISED STATUTES

PREPARED FOR: Edward L. Mayfield, Jr.
10980 Highway 140
Eagle Point, Oregon 97524

PREPARED BY: NEATHAMER SURVEYING, INC.
100 East Main Street, Suite N
P.O. Box 1574
Medford, Oregon 97501

LOCATION:

Located within the Southeast One-quarter of Section 10, the Southwest One-quarter of Section 11, and the Northwest One-quarter of Section 14, in Township 36 South, Range 1 East of the Willamette Meridian, Jackson County, Oregon.

PURPOSE OF SURVEY:

Pursuant to clients instructions, perform a field survey, prepare and process a Property Line Adjustment/Map of Survey with the Roads, Parks and Planning Services Department of Jackson County, Oregon, and monument the resultant boundaries.

SURVEY PROCEDURE:

Utilizing a Trimble 5700 Global Positioning System equipment, a Nikon DTM-520 with a Ranger 200R with TDS software, all found monuments were tied via Global Positioning System redundant ties, and/or within closed traverses. References for this survey include the following: Instruments numbered 03-9112, 03-31518 and 03-31519, of the Official Records of Jackson County; said found monuments; Survey Number 3758, on file in the office of the Jackson County Surveyor.

Utilizing the found monuments of said survey, the Basis of Bearings was established. Tract 2 was monumented, as depicted on accompanying map, and as described in Document Number 03-31518 of the Official Record of Jackson County, Oregon.

BASIS OF BEARINGS:

Survey Number 3758, filed in the office of the Jackson County Surveyor. Bearing base applied to the line between found monuments, as depicted on accompanying map.

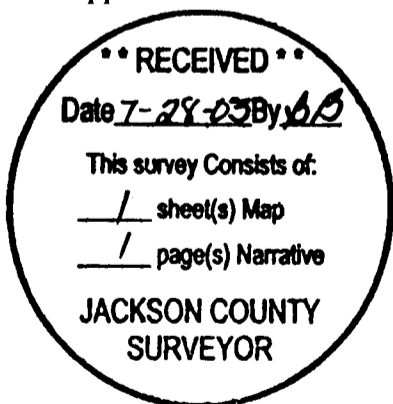

Date: July 25, 2003



Carl E. Neatham

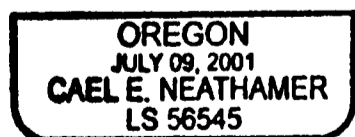

RENEWAL DEC. 31, 2004