

PLAT OF SURVEY  
 LOCATED IN  
 S.E. 1/4 SECTION 24, T. 35 S., R. 3 W., W.M.  
 JACKSON COUNTY OREGON  
 JULY 22, 2003



SCALE: 1" = 200'

REGISTERED  
 PROFESSIONAL  
 LAND SURVEYOR

*Raymond W. Wytcherley*

OREGON  
 JULY 25, 1995  
 RAYMOND W. WYTCHERLEY  
 2724

EXPIRES JUNE 30, 2004

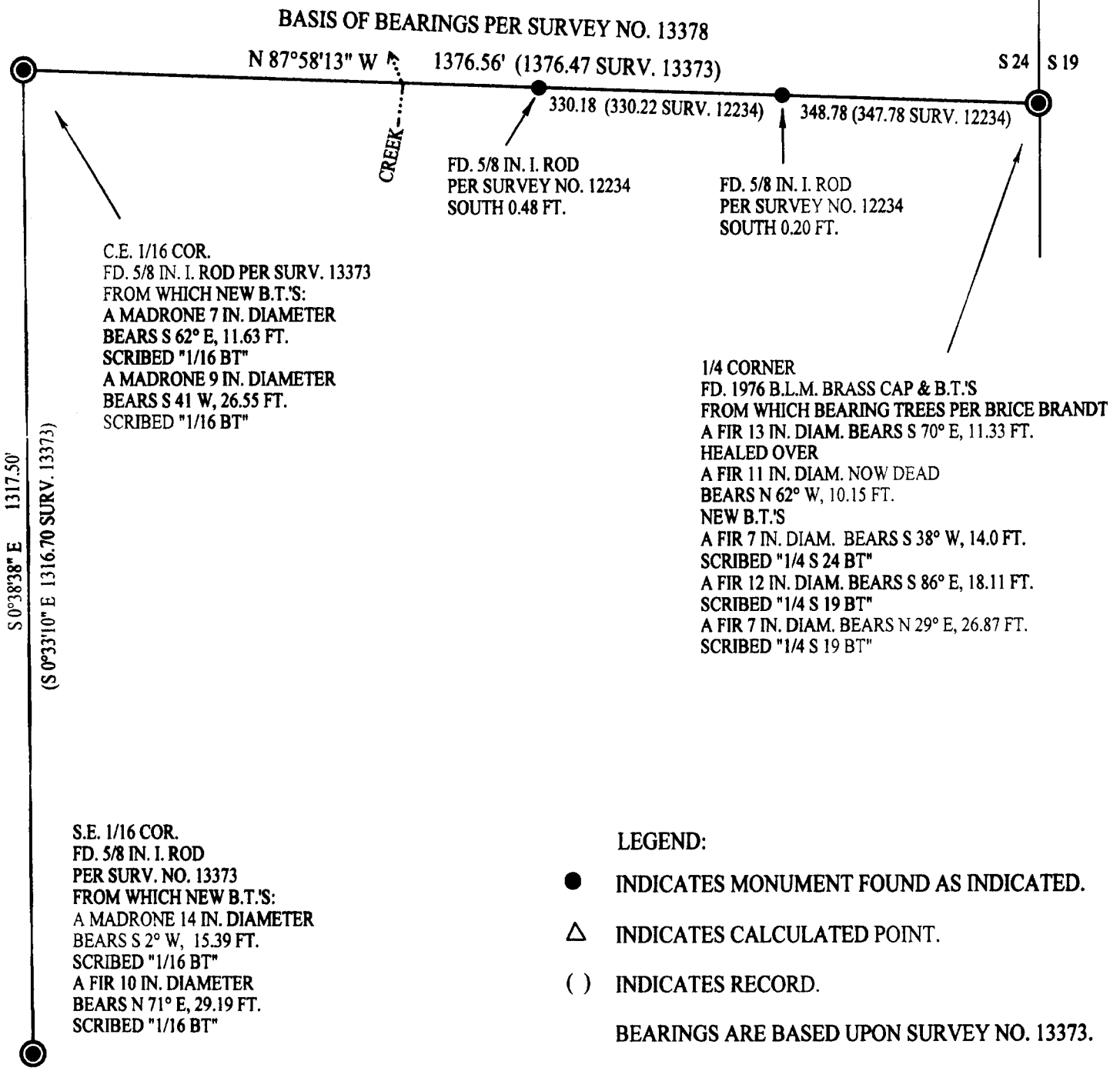

LEGEND:

- INDICATES MONUMENT FOUND AS INDICATED.
- △ INDICATES CALCULATED POINT.
- ( ) INDICATES RECORD.

BEARINGS ARE BASED UPON SURVEY NO. 13373.

PLOTTED BY A HP DESIGNJET 500 ON CONTINENTAL IMAGING # JPC4M2 POLYESTER FILM WITH HP CARTRIDGE # 4844A.

NARRATIVE:

THE PURPOSE OF THIS SURVEY IS MARK THE LINES AS SHOWN ON THIS PLAT USING PROPERTY LINE TAGS, BLAZING TREES AND SETTING STEEL POSTS.

I FOUND AND HELD THE MONUMENTS AS SHOWN ON THIS PLAT.

THIS SURVEY WAS PERFORMED USING A NIKON DTM 520 TOTAL STATION AND A HP 48GX DATA COLLECTOR WITH TRIPOD DATA COLLECTOR SOFTWARE, USING A FULL SET OF DIRECTIONAL ANGLES.

•• RECEIVED ••  
 Date 7-30-03 By AO  
 This survey Consists of:  
1 sheet(s) Map  
0 page(s) Narrative  
 JACKSON COUNTY  
 SURVEYOR

SURVEYED FOR:  
 BOISE CASCADE CORPORATION  
 P.O. BOX 100  
 MEDFORD, OREGON 97501

SURVEYED BY:  
 RAYMOND WYTCHERLEY  
 RAY WYTCHERLEY SURVEYING  
 P.O. BOX 888  
 GLENDALE, OR 97442  
 541-832-3286  
 541-476-3319