

Survey for Mr. S.E. Hansen and Mr. Alfred William Schroeder.
 Coal Mine Road Box 197 Box 195 Route 3 Medford, Oregon.
 In Sections 34 & 35 T. 37 S. R. 1 W. (W.M.) Jackson County, Oregon.
 Sept. 1961 Scale 1" = 200'

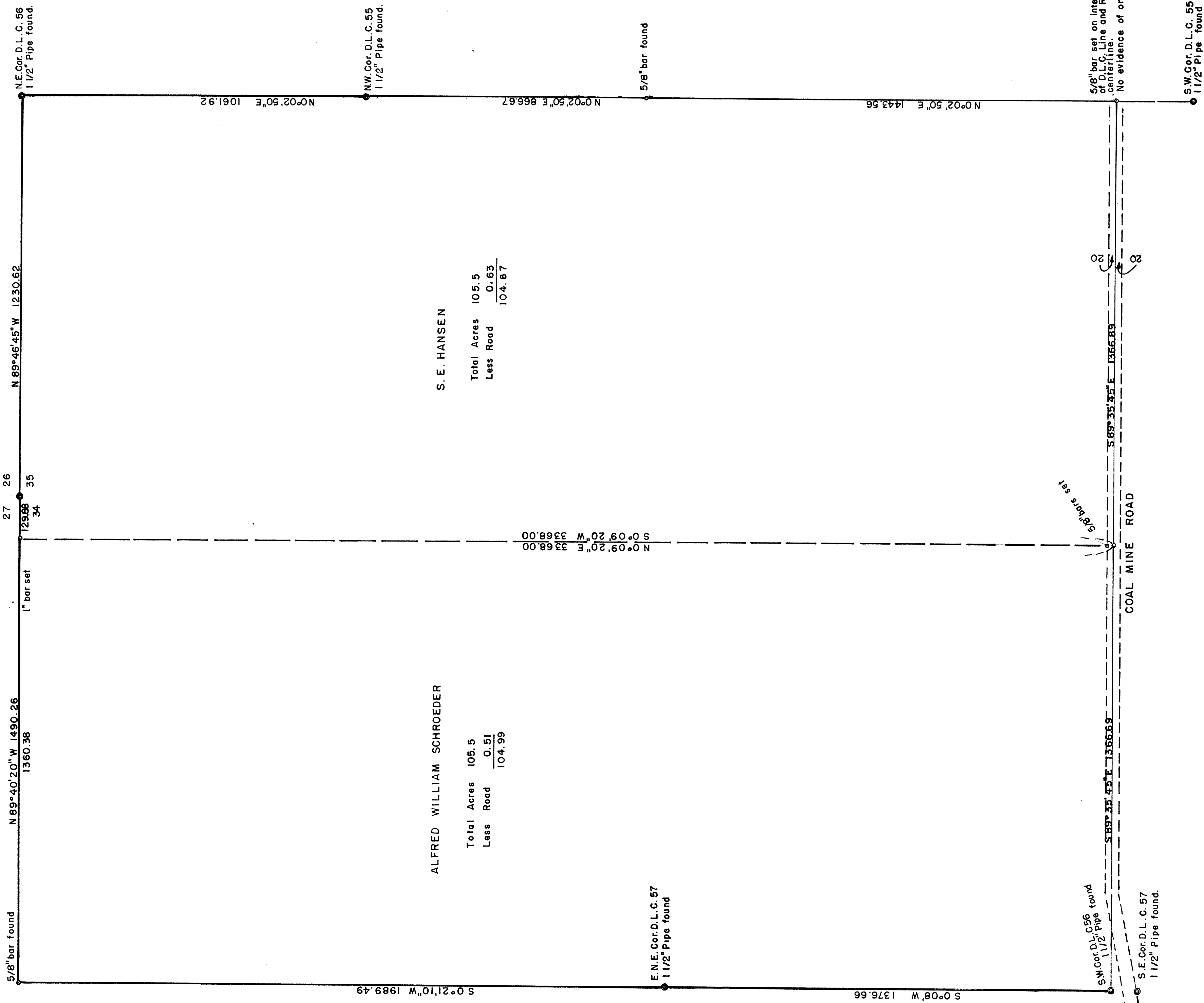
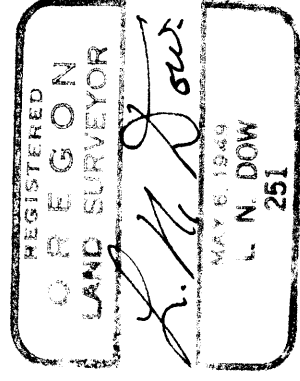
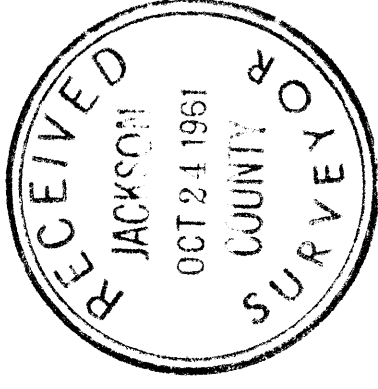

Written narrative to accompany plat for Survey NO.

Survey for Mr. S.E. Hansen Box 197 Coal Mine Road
Mr. Alfred William Schroeder Box 195 Coal Mine Road

Located in Sections 34 and 35 Township 37 South Range 1 West
Jackson County, Oregon.

Purpose to set dividing line and, determine accurate acreages.

First having determined that all the boundary corners was available except for the southeast corner we ran from the County Road Records Surveyor's Report NO. 188 dated October 5, 1915 and retraced the centerline of Coal Mine Road by angle and distances from just west of the Southeast corner of Donation Land Claim NO. 57.

By using the angles (from bearings) we intersected the centerline of Coal Mine Road with the Donation Land Claim Line between the Southwest corner of DLC 55 and the Northwest corner of DLC 55, both of the above corners being well established with 1 1/2" iron pipes, and set a 5/8" bar to mark this location. In so doing we could find no evidence of any original corner in this area.

We carefully chained the road line from the Southwest corner of D.L.C, 56 to the above intersection, and setting temporary points at intervals.

From this base we then set up a series of 7 triangulations and netted the entire area by angles using a previous survey by Mark E. Boyden on the easterly line as a check against our accuracy, and from the Northwest Corner of D.L.C. 55 a double set of triangulations to check our own work, to the north and west of this point.

From the above information we then co-ordinated the entire boundary and computed the party line, and later returned and set bars on the north property line and on the south property line and ran fence stakes between these points. as shown on the plat.

Survey completed the 25 day of September, 1961.

