

PROPERTY LINE ADJUSTMENT

SITUATED IN THE NW1/4 OF SEC. 10, T.36S., R.4W, W.M.,
JACKSON COUNTY, OREGON. (MAP 36-4-10, TL's 700 & 801)

**** RECEIVED ****
Date 7-15-03 By GB
This survey consists of:
1 sheet(s) Map
2 page(s) Narrative
JACKSON COUNTY
SURVEYOR

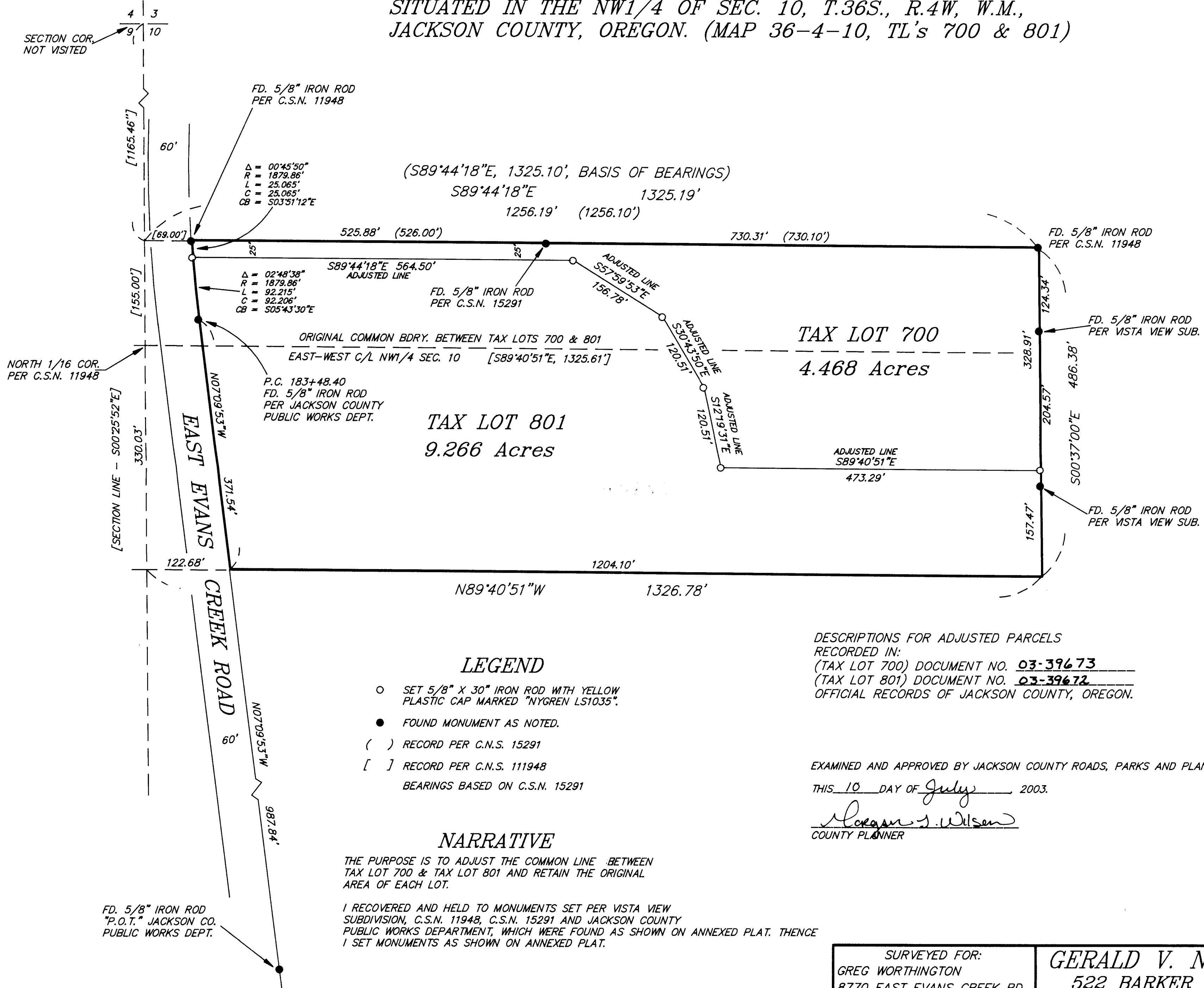

SURVEYED FOR:
GREG WORTHINGTON
8770 EAST EVANS CREEK RD.
ROGUE RIVER, OR 97537

GERALD V. NYGREN
522 BARKER DRIVE
MERLIN, OREGON 97532

DATE: FEB. 18, 2003
SCALE: 1" = 100'
JOB NO. 02-101