

# MAP OF SURVEY (PROPERTY LINE ADJUSTMENT)

LOCATED IN:  
THE N.E. 1/4 OF SECTION 29, T.37S., R.2W., W.M.  
JACKSON COUNTY, OREGON

FOR:  
**DAVID WRIGHT**  
428 OLD STAGE ROAD  
CENTRAL POINT, OREGON 97502

**\*\* RECEIVED \*\***  
Date 7-9-03 By ML  
This survey consists of:  
1 sheet(s) Map  
2 page(s) Narrative  
JACKSON COUNTY  
SURVEYOR

**APPROVAL:**  
JACKSON COUNTY PLANNING NO. 2002-~~68-PLA~~ 68-PLA

Sandy Mathewson 3-26-03  
PLANNER DATE

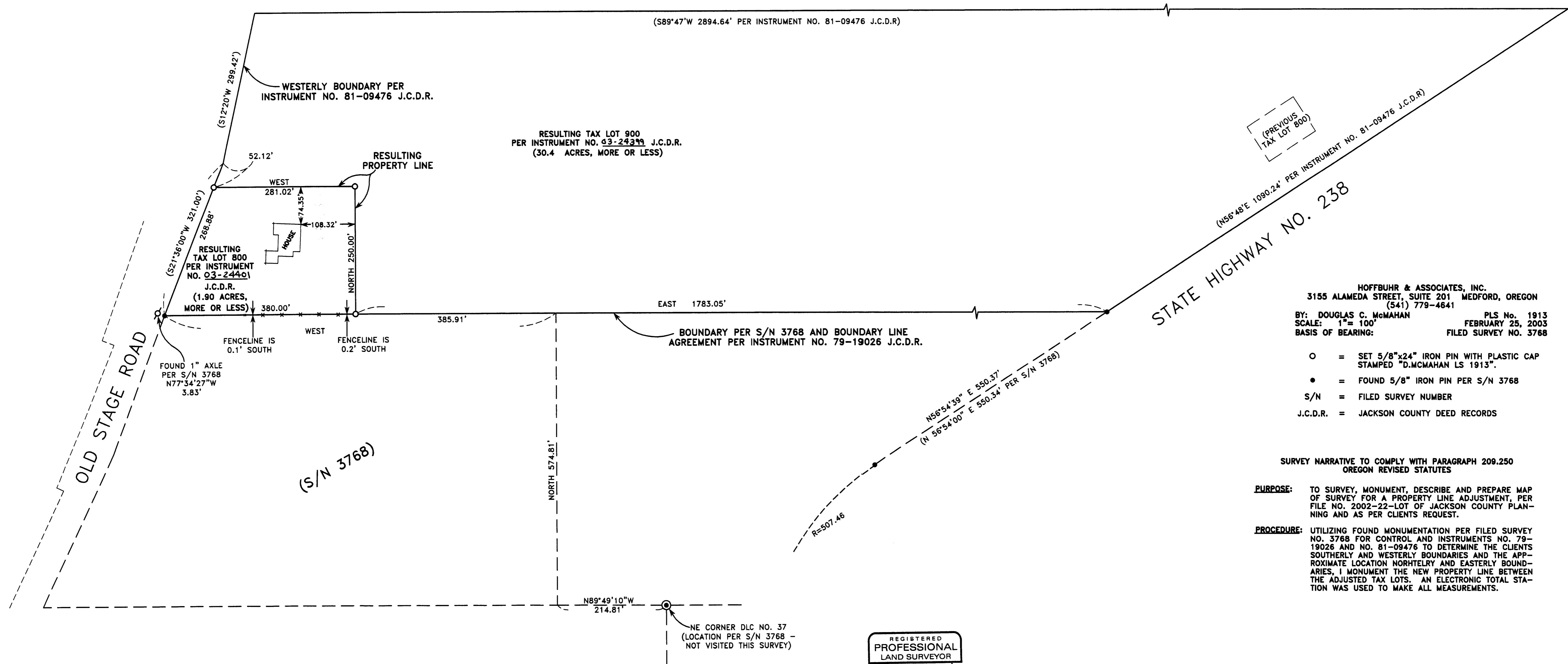

(PREVIOUS  
TAX LOT 800)

HOFFBUHR & ASSOCIATES, INC.  
3155 ALAMEDA STREET, SUITE 201 MEDFORD, OREGON  
(541) 779-4641  
BY: DOUGLAS C. McMAHAN PLS No. 1913  
SCALE: 1"= 100' FEBRUARY 25, 2003  
BASIS OF BEARING: FILED SURVEY NO. 3768

- = SET 5/8"x24" IRON PIN WITH PLASTIC CAP STAMPED "D.McMAHAN LS 1913"
- = FOUND 5/8" IRON PIN PER S/N 3768
- S/N = FILED SURVEY NUMBER
- J.C.D.R. = JACKSON COUNTY DEED RECORDS

SURVEY NARRATIVE TO COMPLY WITH PARAGRAPH 209.250  
OREGON REVISED STATUTES

**PURPOSE:** TO SURVEY, MONUMENT, DESCRIBE AND PREPARE MAP OF SURVEY FOR A PROPERTY LINE ADJUSTMENT, PER FILE NO. 2002-22-Lot OF JACKSON COUNTY PLANNING AND AS PER CLIENTS REQUEST.

**PROCEDURE:** UTILIZING FOUND MONUMENTATION PER FILED SURVEY NO. 3768 FOR CONTROL AND INSTRUMENTS NO. 79-19026 AND NO. 81-09476 TO DETERMINE THE CLIENTS SOUTHERLY AND WESTERLY BOUNDARIES AND THE APPROXIMATE LOCATION NORHTELY AND EASTERLY BOUNDARIES. 1 MONUMENT THE NEW PROPERTY LINE BETWEEN THE ADJUSTED TAX LOTS. AN ELECTRONIC TOTAL STATION WAS USED TO MAKE ALL MEASUREMENTS.

REGISTERED  
PROFESSIONAL  
LAND SURVEYOR  
*Douglas C. McMah*  
OREGON  
JUL 18, 1980  
DOUGLAS C. McMAHAN  
No. 1913  
RENEWS 12/31/04